SYNEDRIO
The CONGRESS + EVENT Magazine and Guide
www.SYNEDRIO.gr No.48 Autumn / Winter 2021-2022 Karagouni Media

Easy events

Easy questions

Τώρα με την πλατφόρμα μας καλύπτετε τα πάντα στην εκδήλωσή σας.

Conferience

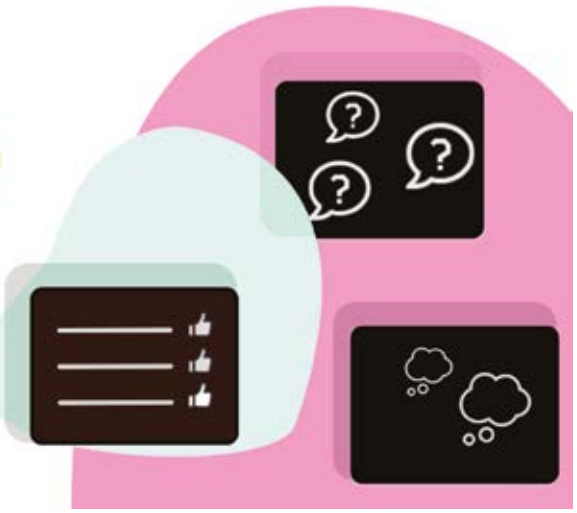

σελίδα 9

ΥΠΗΡΕΣΙΕΣ

- ΟΠΤΙΚΟΑΚΟΥΣΤΙΚΟΣ & ΜΕΤΑΦΡΑΣΤΙΚΟΣ ΕΞΟΠΛΙΣΜΟΣ
- ΒΙΝΤΕΟΣΚΟΠΗΣΕΙΣ ΣΥΝΕΔΡΙΩΝ - ΕΚΔΗΛΩΣΕΩΝ
- ΤΗΛΕΟΠΤΙΚΟΣ ΕΞΟΠΛΙΣΜΟΣ OB VAN - UP LINK - LIVE U
- LIVE STREAMING – ΡΟΜΠΟΤΙΚΕΣ ΚΑΜΕΡΕΣ 4K
- ΖΩΝΤΑΝΕΣ ΜΕΤΑΔΟΣΕΙΣ ΤΗΛΕΔΙΑΣΚΕΨΕΩΝ
- ΔΟΡΥΦΟΡΙΚΕΣ ΜΕΤΑΔΟΣΕΙΣ
- ΨΗΦΙΑΚΕΣ ΨΗΦΟΦΟΡΙΕΣ
- ΜΟΝΤΑΖ ΕΙΚΟΝΑΣ ΚΑΙ ΗΧΟΥ
- ΕΚΔΟΣΕΙΣ ΠΡΑΚΤΙΚΩΝ ΣΥΝΕΔΡΙΑΣΕΩΝ

TSAKIRIS Congress SUPPORT

Υποστήριξη Συνεδρίων

Βιντεοσκοπήσεις & Live Streaming

Τηλεοπτικός Εξοπλισμός

Ζωντανές Μεταδόσεις

Η TSAKIRIS Congress Support, προσφέρει υψηλού επιπέδου υπηρεσίες με τον αποτελεσματικότερο και οικονομικότερο τρόπο!

Οπτικοακουστικός εξοπλισμός

Μοντάζ - Σκηνοθεσία

Μεταφράσεις

Μαγνητοφώνηση - Απομαγνητοφώνηση

TSAKIRIS Congress SUPPORT

TSAKIRIS Congress Support
Κατραμή 18, 115 24 Νέα Φιλοθέη - Αθήνα
210 6915114, 210 6926826
www.praktikatsakiris.gr
info@praktikatsakiris.gr

Ξεχωρίστε μαζί μας!

Digital Studio / Online Events

Digital studio

- Led Wall 4K 30m^2
- 4K Cameras
- Επαγγελματικός φωτισμός
- Ηχητικός/προβολικός/μεταφραστικός εξοπλισμός

Υπηρεσίες livestreaming

Εξειδικευμένες λύσεις για πλατφόρμες φιλοξενίας online events

Εικαστικός σχεδιασμός digital branding

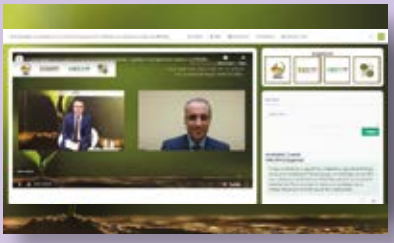

sound & visual κ.παπαθανασιου α.ε.

Member of PRG ALLIANCE

HERCA HELLENIC EVENT RENTAL COMPANIES ASSOCIATION

E-MAIL: rental@soundandvisual.gr | ΤΗΛ.: 210 3838597

www.soundandvisual.gr

COVER: CONFERIENCE

FREE PRESS Περιοδικό Ελεγχόμενης Κυκλοφορίας

ΑΠΟΣΤΕΛΛΕΤΑΙ ΔΩΡΕΑΝ Σε όποιον προτίθεται να Οργανώσει Συνέδριο ή Εκδήλωση

KARAGOUNI MEDIA

44, Grig. Labraki str.,
145 61 Kifissia, Greece
Tel: +30 210 61 47 877
E-mail: info@synedrio.gr

www.SYNEDRIO.gr

Publisher
Elena Karagouni
Sales Manager
Stefania Strati
Advisor
Konstantinos Karagounis

Accounting Services
indima.gr
Printing House
P. Kokkalis Co.

Copyright 2021
by Karagouni Media.
All rights reserved, including the title "SYNEDRIO".

SYNEDRIO
The CONGRESS + EVENT Magazine and Guide
No. 48, AUTUMN / WINTER 2021- 2022

CONTENTS

Page

08 PCO - PROFESSIONAL CONGRESS ORGANIZER, DMC, EVENT MANAGEMENT

15 HOTEL CHAINS

16 ATTICA - ATHENS

30 MACEDONIA - THRACE

33 IONIAN ISLANDS - EPIRUS - PELOPONNESE

40 THESSALIA - CENTRAL GREECE - EVIA

47 CRETE

52 CYPRUS

55 CATERING, AUDIOVISUAL EQUIPMENT, TRANSLATION SYSTEMS, EXHIBITION STAND - BANNER, CONFERENCE CONSTRUCTION, DIGITAL PRINTING - PROCEEDINGS, CONFERENCE INTERPRETER - TRANSLATOR, P.R. GIFT & CONGRESS ITEM

06 EDITORIAL: Τι μπορεί να πάει στραβά; Μπορεί και όλα!, της Έλενας Καραγκούνη

08 FORUM: Αειφόρα συνέδρια και εκδηλώσεις, της Χριστίνας Δίστρα

56 FORUM: Οι συνήθεις πιέσεις στη διοργάνωση εκδηλώσεων και πως να τις διαχειριστείτε, της Έλενας Καραγκούνη

66 INDEX (BY CATEGORY)

Καταχωρίστε την επιχείρησή σας στο MICE.gr

The Meeting, Incentive, Congress and Event Planner's Guide to Greece!

Μόνο με 30 Ευρώ
(+ ΦΠΑ) ανά έτος!

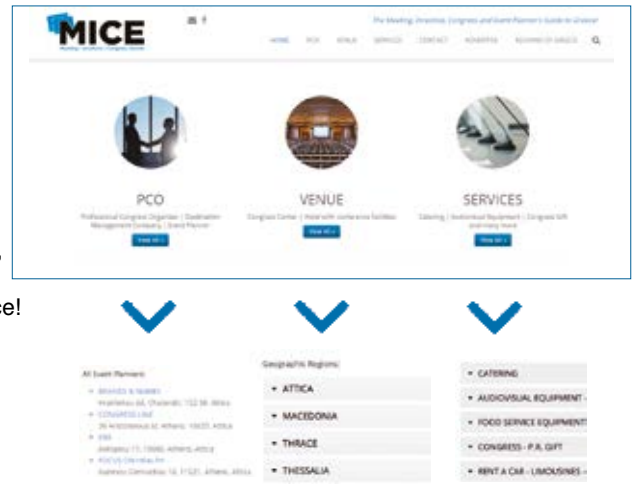

MIRAGGIO
THERMAL SPA RESORT
★★★★★

PRESENTING

FOREVER MEMORIES

Awakening before the Mediterranean Sea among infinite waters, young and ancient trees, novel venues and graceful gardens; cherishing perfect privacy and celebrating family togetherness; basking in the Greek summer at a place where comfort springs naturally and beauty flows right into you; breathing a great day every day. This is the Miraggio Thermal Spa Resort holiday experience, a leisure and luxury destination for the joy of life!

Our dedicated Events Management team...

offers top quality catered support with knowledge and experience to set all the important details for a well-planned professional gathering. What is about Miraggio Thermal Spa Resort that makes it an exceptional destination to hold any event? The answer lies in the overall experience.
Let us put our expertise to your service!

Kanistro, Paliouri, Halkidiki 63085, Greece
Telephone: (+30) 23744 40000
Email: info@miraggio.gr
www.miraggio.gr

Τι μπορεί να πάει στραβά; Μπορεί και όλα!

της Έλενας Καραγκούνη

Μετά από μήνες προετοιμασίας, σκληρής δουλειάς και αμέτρητων υπολογισμών, η πολυσυζητημένη εκδήλωση ξεκινάει και όλα φαίνονται να κυλάνε σύμφωνα με το πρόγραμμα...

Τι γίνεται, όμως, όταν τα πράγματα δεν εξελίσσονται όπως τα περίμενες, ο χειρότερος φόβος σου γίνεται πραγματικότητα
και συμβαίνει το ΑΠΡΟΟΠΤΟ;

Αν δεν έχεις μια χρονομηχανή, για να σε μεταφέρει στο παρελθόν, ώστε να προλάβεις ό,τι μπορεί να σου χαλάσει τα σχέδια, και ειδικά αν θες να αποφύγεις το "στα λεγα εγώ" κάποιου συνεργάτη, φρόντισε να πάρεις τα μέτρα σου από πριν!

Επειδή στο χώρο της διοργάνωσης εκδηλώσεων δεν είναι όλα ρόδινα και δεν είναι καθόλου απίθανο να φτάσει εκείνη η στιγμή, που το απρόοπτο δεν είναι ένα φανταστικό σενάριο , αλλά η σκληρή πραγματικότητα (ιδίως στην εποχή του ιού COVID-19, που είναι όλα πιο ρευστά και οι ισχύοντες κανονισμοί αλλάζουν συνεχώς), πρέπει να έχεις από την αρχή καταστρώσει ένα σχέδιο έκτακτης ανάγκης.

Πρώτα απ' όλα, ήδη από τα πρώτα στάδια της διοργάνωσης της εκδήλωσης, πρέπει να φανταστείς την εκδήλωση βήμα - βήμα και να κάνεις μια λίστα με 2 στήλες:

Στη μία θα αναγράφεται τι θα μπορούσε να πάει στραβά, και στην άλλη θα αναγράφεται το σχέδιο έκτακτης ανάγκης, που θα βάλεις σε εφαρμογή, αν χρειαστεί.

Να είσαι προετοιμασμένος για το απροσδόκητο, γιατί δεν ξέρεις τι μπορεί να πάει στραβά. Μπορεί ένας ομιλητής του συνεδρίου να ακυρώσει τελευταία στιγμή ή μία απεργία στα ΜΜΜ να εμποδίσει αρκετούς συμμετέχοντες από το να έρθουν στο συνέδριο, ή μπορεί να συμβεί οτιδήποτε άλλο μπορείς να φανταστείς, οπότε πρέπει να προνοήσεις και να βρεις λύσεις πριν αυτό ακόμη συμβεί.

Να είσαι προετοιμασμένος για όλα τα πιθανά σενάρια, αλλά να είσαι εξίσου προετοιμασμένος, για να αντιμετωπίσεις τα απίθανα σενάρια!

SYNEDRIO.gr
The CONGRESS + EVENT Online Magazine and Guide

MedicalCongress.gr
Η ΜΕΓΑΛΥΤΕΡΗ ΒΑΣΗ ΙΑΤΡΙΚΩΝ ΣΥΝΕΔΡΙΩΝ

MICE.gr
The Meeting, Incentive, Congress and Event Planner's Guide to Greece

CONGO PALACE

GLYFADA GREECE

Share our passion for the wild beauty

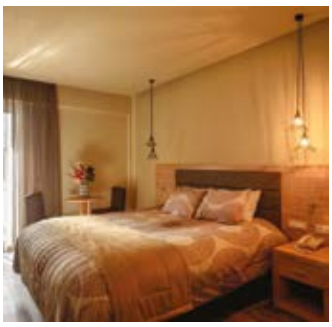

CATEGORY: A (****)

LOCATION: Congo Palace Hotel is located in the heart of the cosmopolitan seaside suburb of Glyfada, just 15 km from the center of Athens, 19 km from the international airport (El. Venizelos) and 18 km from Piraeus port. The Hotel is overlooking the Saronic Gulf and is situated only 50 meters from the seaside, the famous Glyfada Golf Club and Glyfadas shopping center. At the end of a busy day you will enjoy all the contemporary conveniences offered by a First Class Hotel with the view of a panoramic sunset.

HOTEL IS OPEN: All year round.

ACCOMMODATION: Congo Palace features 91 rooms and suites, overlooking the Saronic Gulf, as well as two conference halls with full technological support, aiming to offer a unique high-level event. Rooms are spacious and appointed with modern amenities including internet access, individually controlled air conditioning and heating, TV satellite channels, work desk, direct dial phone, bathroom with bathtub/shower, bathroom amenities, telephone in bathroom area, LCD flat screen TV, mini fridge, hairdryer, electronic safe box, balcony. Suites and junior suites additionally have Hydromassage, mini bar, sleepers, bathrobes, coffee and tea facilities. Executive suite additionally mini HI FI.

RESTAURANTS & BARS: The Boyoma Falls restaurant is located at the ground floor of the hotel overlooking the swimming pool. Refurbished in a characteristic African style, is our crowning jewel and an ideal venue to host any special social or business event. A wide array of cocktails and drinks can be enjoyed at the hotel's bar or at the pool.

CONFERENCE & EVENT FACILITIES

Halls	Sqm	Theatre (prs)	Classroom (prs)	U Shape (prs)	Cocktail (prs)	Banquet (prs)
KINSHASA	290	300	150	70	300	280
MUERU	115	100	60	50	90	80
POOL AREA	295	-	-	-	170	170
BOYOMA FALLS	165	-	-	-	100	90

FACILITIES: Airconditioned throughtout, central heating, swimming pool, WI-FI internet, internet corner, 24 hours reception, lounge, bar, pool bar, cocktail bar, restaurant, daily maid service, guest laundry and dry cleaning services, room service, luggage storage, massage services - physical therapists and baby sitting upon request, 24 hours concierge - multilingual staff.
Conference and banquet facilities for up to 350 persons - Parking.

AUDIOVISUAL: Podium, screen, flipchart, microphones, TV's, DVD player and wireless internet connection. Other A/V equipment available on request.

CONGO PALACE HOTEL
81A, Poseidonos Ave., 166 74 Glyfada,
Tel: +30 210 8946711, Fax: +30 210 8946719
E-mail: events@congopalace.gr
www.congopalace.gr

MH.T.E.: 0206K014A0046000

ΑΕΙΦΟΡΑ ΣΥΝΕΔΡΙΑ ΚΑΙ ΕΚΔΗΛΩΣΕΙΣ

Ένα ολοκληρωμένο και εύχρηστο εργαλείο διαχείρισης αειφόρων συνεδρίων και εκδηλώσεων θα είναι σύντομα στη διάθεση των εταιρειών οι οποίες δραστηριοποιούνται στον χώρο του Συνεδριακού Τουρισμού.

Η οργάνωση Αειφόρων Συνεδρίων και Εκδηλώσεων αποτελεί πλέον μονόδρομο για τους διοργανωτές συνεδρίων

Θα μπορούσε κανείς να πει πως η εφαρμογή των στόχων της αειφόρου ανάπτυξης είναι πιο επίκαιρη από ποτέ, ιδίως από τις αλλαγές που προκάλεσε η πανδημία (Covid-19) και τους τριγμούς που επέφερε στην παγκόσμια οικονομία. Η ανάκαμψη παραμένει αναιμική και ιδιαίτερα αυτή της Τουριστικής Βιομηχανίας προβλέπεται δύσκολη και ακανθώδης με την κάθε χώρα να αγωνίζεται με όσα μέσα διαθέτει για την αποκατάστασή της.

Ο Συνεδριακός Τουρισμός μπορεί να διαδραματίσει σπουδαίο ρόλο στην ανάκαμψη της τουριστικής βιομηχανίας, αφού ο μεγάλος αριθμός συνεδρίων και εκδηλώσεων που διοργανώνονται κάθε χρόνο ανά την υφήλιο προσφέρει σημαντική ώθηση στις τοπικές οικονομίες και τεράστια προβολή της κάθε διοργανώτριας χώρας. Ωστόσο αυτή η μαζική μετακίνηση και συνάθροιση ατόμων συμβάλει με ποικίλους τρόπους στην απελευθέρωση αερίων του θερμοκηπίου στην ατμόσφαιρα, συμβάλλοντας στην υπερθέρμανση του πλανήτη και όχι μόνο. Τα συμβατικά συνέδρια που διοργανώνονται κάθε χρόνο σε παγκόσμια κλίμακα προκαλούν τεράστιες περιβαλλοντικές, κοινωνικές και οικονομικές επιπτώσεις, τις οποίες τόσο ο τουριστικός κλάδος όσο και οι έμμεσα εμπλεκόμενοι (πχ. σύνεδροι) αγνοούν.

Η Κύπρος και η Ελλάδα, με παράδοση στον Συνεδριακό Τουρισμό, έχουν ανάγκη και οφείλουν την υιοθέτηση νεών μέσων και εργαλείων που θα προωθούν και θα προβάλλουν την αειφορία μέσα από ένα σύνολο δράσεων και ενεργειών. Σημαντική παράμετρος για την επίτευξη ενός αειφόρου πλάνου, ικανό να θέσει τις βάσεις για μια μακροπρόθεσμη, αποτελεσματική και αειφόρο ανάπτυξη του συνεδριακού τουρισμού, είναι η δημιουργία των κατάλληλων προϋποθέσεων που θα μπορούν να αναπτύξουν ένα ανταγωνιστικό και παραγωγικό προϊόν.

Η Top Kinisis Travel Public Ltd, ένας από τους μεγαλύτερους και δημοφιλέστερους τουριστικούς οργανισμούς στην Κύπρο, εξειδικεύεται στην διοργάνωση συνεδρίων και εκδηλώσεων και κατά τα τελευταία 30 χρόνια διοργάνωσε με επιτυχία εκατοντάδες συνέδρια υψηλού κύρους σε Διεθνή, Ευρωπαϊκή, Πανελλήνια και Παγκύπρια κλίμακα. Η Top Kinisis Travel, με βάση την Κύπρο και την Ελλάδα, στο πλαίσιο της πολιτικής που ακολουθεί για την εταιρική κοινωνική ευθύνη, θέλοντας να συμβάλει ουσιαστικά στην επίτευξη ενός βιώσιμου μέλλοντος ανέλαβε την πρωτοβουλία δημιουργίας εργαλείου (Toolkit) για την διαχείριση και την διεξαγωγή αειφόρων συνεδρίων και εκδηλώσεων, σε συνεργασία με την Κυπριακή ΜΚΟ ΑΚΤΗ Κέντρο Μελετών και Έρευνας, η οποία εξειδικεύεται σε θέματα περιβάλλοντος και αειφορίας. Για την ακριβή και στοχευμένη τοποθέτηση του έργου, διεξήχθη έρευνα πεδίου με σκοπό την καταγραφή απόψεων και εισηγήσεων ατόμων του τουριστικού τομέα όπως ξενοδοχειακά στελέχη, διοργανωτές συνεδρίων και ιδιοκτήτες αιθουσών αλλά και επαγγελματίες του ευρύτερου κλάδου.

Η έρευνα έδειξε ότι οι επαγγελματίες του τουρισμού δεν γνωρίζουν για τις επιπτώσεις των συνεδρίων στο περιβάλλον τόσο σε φυσικό όσο και σε κοινωνικοοικονομικό επίπεδο. Επίσης, ενδιαφέρον προκαλεί η ομοιότητα που φέρει η λέξη αειφορία με την οικολογία στους ερωτηθέντες, μη γνωρίζοντας τις κοινωνικές και οικονομικές πτυχές της αειφόρου ανάπτυξης, συνεπώς και των συνεδρίων. Ωστόσο, από τα στοιχεία της έρευνας συμπεραίνεται ότι οι τουριστικοί φορείς ενδιαφέρονται για την εφαρμογή αειφόρων πολιτικών που θα μπορούσαν να αναβαθμίσουν το πωλησιακό τους προϊόν.

Το εργαλείο με τίτλο **'Sustainable Conferences and Events Toolkit'** έχει ως κύριο σκοπό να μεταφέρει με ρεαλιστικό και πραγματικό τρόπο τα οικονομικά, κοινωνικά και περιβαλλοντικά οφέλη που έχει η εφαρμογή βιώσιμων, αειφόρων ενεργειών και παράλληλα να πληροφορήσει για το ανταγωνιστικό πλεονέκτημα που δίνεται στους διοργανωτές αλλά και στους πελάτες τους μέσω της εφαρμογής τους.

Συγκεκριμένα, το **'Sustainable Conferences and Events Toolkit'** θα πληροφορεί και θα καθοδηγεί τους ενδιαφερόμενους για τους τρόπους σχεδιασμού και διεξαγωγής αειφόρων συνεδρίων και εκδηλώσεων. Οι κατηγορίες του Toolkit θα καλύπτουν ένα ευρύ φάσμα υπηρεσιών όπως η επιλογή του χώρου, των ξενοδοχείων διαμονής, και των ομιλητών/συνέδρων, τα επισιτιστικά, τις μεταφορές και τη διακίνηση, την επικοινωνία και τις εγγραφές, το υλικό του συνεδρίου και τα εκτυπωτικά και τέλος, τις εκθέσεις προώθησης προϊόντων και υπηρεσιών. Για την κάθε κατηγορία θα υπάρχει κατάλογος με καλές πρακτικές ώστε η προσέγγιση να είναι όσο το δυνατόν πιο κοντά στην αειφορία. Αξίζει να σημειωθεί ότι το Toolkit είναι κατάλληλο ακόμη και για αγορές που δεν διαθέτουν πληθώρα βιώσιμων προμηθευτών σε όλες τις κατηγορίες. Στόχος είναι να αναγνωρίσουν οι εταιρείες τις δυνατότητες και τα πλεονεκτήματα που μπορεί να αποκτήσουν αναπτύσσοντας και εφαρμόζοντας μια αειφόρο πολιτική αναλαμβάνοντας παράλληλα δράση για την ελαχιστοποίηση του αποτυπώματος άνθρακα των υπηρεσιών και προϊόντων τους, αλλά και να ευαισθητοποιηθεί ολόκληρη η αλυσίδα εφοδιασμού των συνεδρίων έτσι ώστε να αυξηθεί τόσο η ζήτηση όσο και η πρόσφορα πιο αειφόρων υπηρεσιών και προϊόντων.

Η δημιουργία και η προώθηση του εργαλείου αυτού εντάσσεται στο πλαίσιο του έργου **'Sustainable Conferences and Events'** (Enterprises/0618/0046) το οποίο συγχρηματοδοτείται από το Ευρωπαϊκό Ταμείο Περιφερειακής Ανάπτυξης και την Κυπριακή Δημοκρατία μέσω του ιδρύματος Έρευνας και Καινοτομίας. Η κοινοπραξία του έργου πραγματοποιείται από τον Τουριστικό Οργανισμό Top Kinisis και το Κέντρο Μελετών και Έρευνας ΑΚΤΗ.

Χριστίνα Δίστρα
Διευθύντρια Συνεδρίων & Εκδηλώσεων, Top Kinisis Travel Public Ltd

Ιστοσελίδα: www.cyprusconferences.com, E-mail: synedrio@topkinisis.com, Τηλ.: +357 22713780

Όσα δεν πρέπει να λείπουν από την εκδήλωσή σας

Easy questions

Δωρεάν έως 500 συμμετέχοντες

Σε φυσικές ή online εκδηλώσεις οι συμμετέχοντες θέτουν ανώνυμα τις ερωτήσεις τους

Ιδανικό για σεμινάρια, μικρές - μεγάλες εκδηλώσεις, ακόμα και για γενικές

Easy event

499€ έως 500 συμμετέχοντες

- **Εταιρικό brand**
- **Live stages**
- **Breakout rooms**
- **Networking**
- **Media wall**
- **Q&As**
- **Polls & Quizzes**
- **Registration**
- **Περίπτερα**
- **1 προς 1 συναντήσεις**
- **Εταιρικά backgrounds**
- **Infographics**

Ιδανικό για μικρά και μεγάλα συνέδρια

Μάθετε περισσότερα στο conferience.com

Conferience

εστιάζω ρ. μετβ: θέτω ως κέντρο, κύριο σκοπό του ενδιαφέροντός μου ή της δράσης μου, επικεντρώνω

- **Συνέδρια**
- Εκπαιδευτικές Εκδηλώσεις • Μαθήματα
- **Ενημέρωση** Κοινού
- Βιβλία
- Περιοδικά & Ανάτυπα
- Ενημερωτικά Έντυπα
- Εκπαιδευτικό Υλικό
- Μεταφράσεις
- Medical Writing
- Διαδίκτυο & Πολυμέσα
- **Εκθεσιακά Συστήματα**
- Δημιουργικός Σχεδιασμός
- Εταιρική **Παρουσία**

• www.focusonhealth.gr

focus on health ΕΠΕ

Ιωάννου Γενναδίου 16, Αθήνα, 11521 • Τ: 210 7223046 Φ: 210 7223220 • e-mail: info@focusonhealth.gr

εκδόσεις | **επικοινωνία** | διαφήμιση

Make the difference

Make the right partnership

Your partner for LIVE, VIRTUAL & HYBRID EVENTS Management

- Professional Congress Organiser
- Practical Seminars and Hands - on Courses
- Association Management
- Live Streaming Events
- E-Learning
- Public Relation Services & Media Training
- Destination Management
- Incentive & Corporate Events

MIX INSPIRATION, COMMITMENT, RESPONSIBILITY, EXPERIENCE, DEDICATION, TRANSPARENCY, FLEXIBILITY & PARTNERSHIP AND GET THE PERFECT **CONCO**CTION

CONCO

THE CONFERENCE COMPANY

A 35, Sorou Str., 15125, Athens, Greece • **T** +30 210 6109991 • **E** asoubasakou@concopco.com • **W** www.concopco.com

CONGRESS LINE

Your congress & event experts

www.congressline.gr info@congressline.gr

Virtual and Hybrid Congresses and Events

Ιωάννα Κουτσουπάκη
Γενική Διευθύντρια της Congresss Line

Ολοκληρωμένες Διαδικτυακές Υπηρεσίες

ΟΡΓΑΝΩΣΗ

ΣΥΝΕΔΡΙΩΝ - ΣΕΜΙΝΑΡΙΩΝ - EVENTS - ΕΚΔΗΛΩΣΕΩΝ

Αριστοτέλους 36, 10433, Αθήνα, T 210 88 31 198, 210 82 10 342, F 210 83 13 157

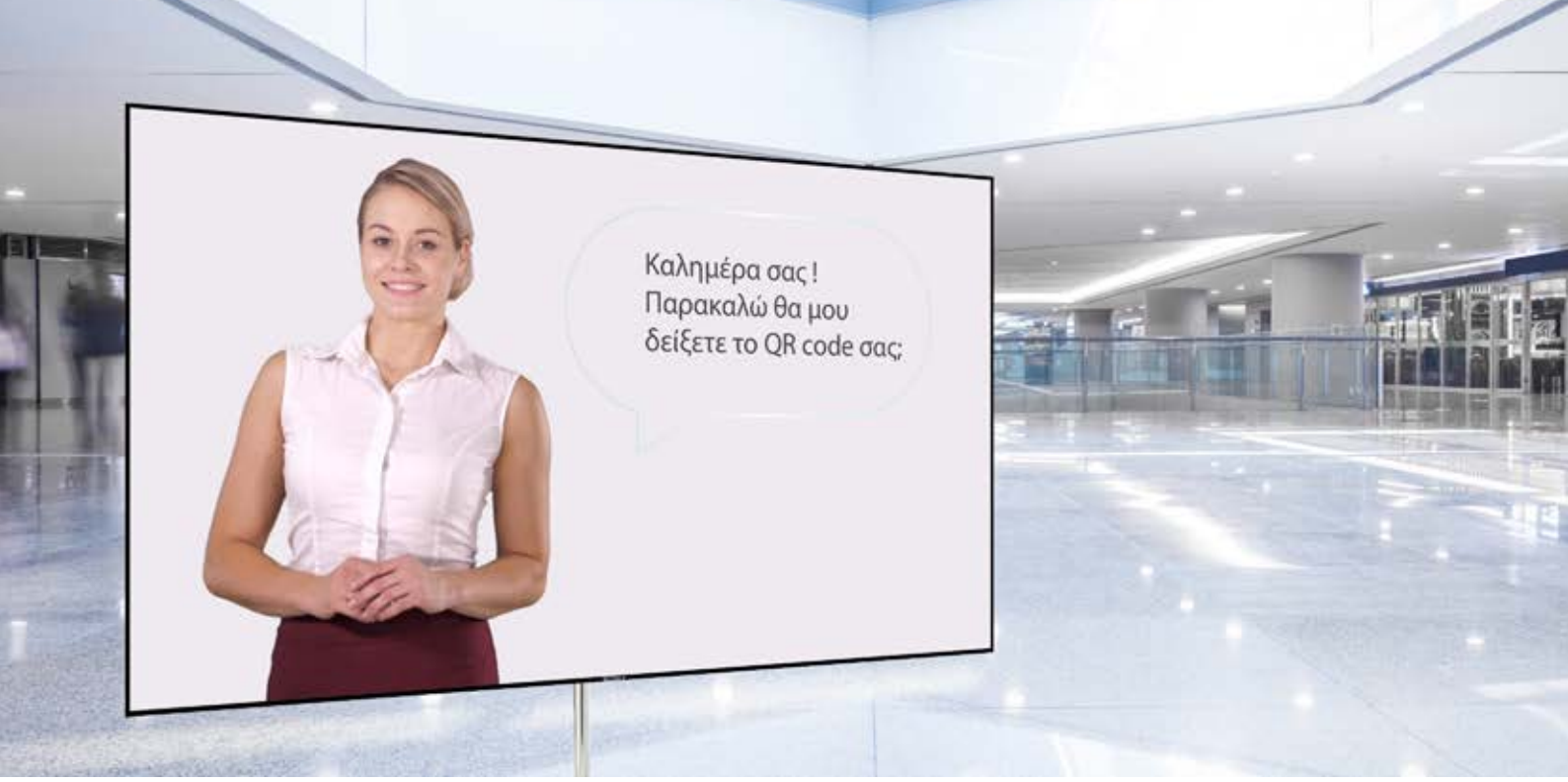

Γνωρίστε την EVA

Η EVA είναι η νέα σας ψηφιακή βοηθός. Κάνει το check-in ανέπαφα.
Καλωσορίζει τους καλεσμένους σας.
Εκτυπώνει το badge και το πιστοποιητικό με τα credits τους.

Online και υβριδικές εκδηλώσεις

Περιβάλλον με το δικό σας brand.
Πολλαπλές σκηνές, δυναμικά sessions,
ατζέντα, networking, ερωτήσεις, ειδικά εφφέ.

1-on-1 Video Meetings

Προγραμματισμός με 1 κλικ.

Ψηφιακά Περίπτερα

Δημιουργήστε τα σε λίγα λεπτά.
Με video conference, chat, επικοινωνία.

Οι λειτουργίες που θέλετε

Προσκλήσεις και εγγραφές
Δελτία εισόδου με QR codes
Ταξιθεσία
Εισπράξεις με κάρτες
Υποβολή και αξιολόγηση abstracts
Ωρομέτρηση, μοριοδότηση, πιστοποιητικά
Κληρώσεις
Ψηφοφορία για Γενικές Συνελεύσεις

eventora

Η ελληνική πλατφόρμα με την παγκόσμια εμβέλεια

210 65 64 460

hello@eventora.com

ATTC

Anatomy Techniques & Training Center

Knowledge as a service

Science at your service

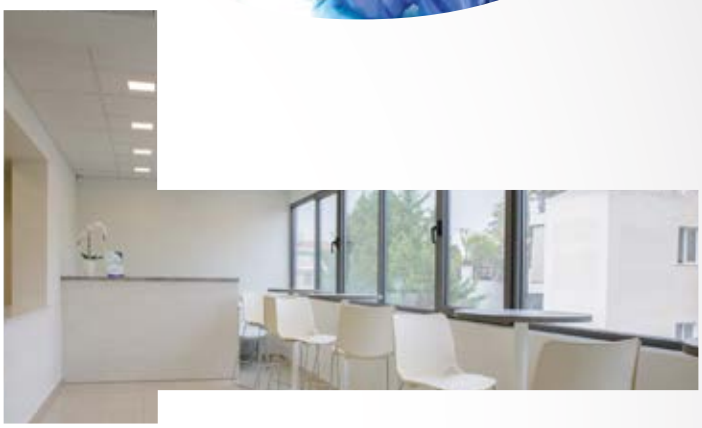

- Total **area** of 1000m^2
- 2 training **laboratories**
- Lab space for 18 **stations**
- Radiation **protection** lab
- 1 **plenary** hall - 100 seated capacity
- Breakout **seminar** rooms
- Advanced **A/V** capabilities
- Surgical **equipment** rental
- Lab technical **support**
- Event **qualified** personnel
- **Customized** anatomical specimens
- **Training** courses & seminars
- **Wet** labs & **dry** labs
- Educational **webinars**

ATT Center
A 35 Sorou Str., Maroussi, Athens - Greece • **T** +302106109992 • **E** rec@attcenter.eu • **W** www.attcenter.eu

GRECOTEL

HOTELS & RESORTS

Greece

PELOPONNESE CORFU LARISSA ALEXANDROUPOLIS

IN GREEK DESTINATIONS OF SUPREME BEAUTY, THE GRECOTEL MEETING ROOMS AND SERVICES WILL MAKE YOUR BUSINESS EVENT A TRULY INSPIRING EXPERIENCE.

CORFU IMPERIAL
Corfu

LARISSA IMPERIAL
Larissa

ASTIR★EGNATIA
Alexandroupolis

FILOXENIA KALAMATA
Peloponnese

For enquires or reservations, please contact: Tel. 210 72 80 300 grecotel.com/meetings sales.ath@grecotel.com

grecotel.com

Η πράσινη εκδοχή του

ELEON LOFT
ART & HOSPITALITY

Οι άνθρωποι του Eleon Loft μοιράζονται μαζί σας την ανησυχία για το περιβαλλοντικό αποτύπωμα των δράσεων όλων μας και οργανώνουν βιώσιμες εκδηλώσεις για κάθε είδους εκδήλωση. Είμαστε κοντά σας για να σχεδιάσουμε από κοινού μία εκδήλωση ακριβώς όπως την επιθυμείτε με την υπογραφή της υπεύθυνης διαχείρισης που συμβάλλει στη βιώσιμη ανάπτυξη και στη διασφάλιση ενός υγιούς περιβάλλοντος για όλους.

Οι millennials του 2020 έχουν πάει σε δεκάδες εκδηλώσεις: Επαγγελματικές, κοινωνικές, προσωπικές. Έχουν δει, έχουν ζήσει, έχουν ακούσει. Γνωρίζουν τι μπορεί να απογειώσει μία εκδήλωση και έχουν άποψη για την παραμικρή λεπτομέρεια. Είναι ενημερωμένοι και σχεδόν τίποτα δεν τους εκπλήσσει. Υπάρχει όμως κάτι που τους ανησυχεί. Και αυτό είναι μετρήσιμο*: Η κλιματική Αλλαγή, η προστασία του περιβάλλοντος και οι φυσικές καταστροφές απασχολούν το 27%, ενώ ένας στους δύο επιθυμεί να συμβάλλει θετικά στην κοινωνία.

Η πράσινη πλευρά της πολυτέλειας
Κλιματική αλλαγή και θετική συμβολή στην κοινωνία, μας υποχρεώνουν να σταθούμε με συνείδηση απέναντι σε ό,τι μας ανησυχεί και να δράσουμε συντονισμένα και γιατί όχι, εμπνευσμένα για ένα περιβαλλοντικό αποτύπωμα «ανάλαφρο», χωρίς να στερηθούμε τη χαρά, την πρωτοτυπία, την ψυχαγωγία και την πολυτέλεια σε ό,τι κάνουμε.

Επιχειρούμε «βιώσιμα» σε ένα κτήριο βιοκλιματικό
Το κτήριο που φιλοξενεί στο roof top του τον χώρο εκδηλώσεων Eleon Loft χαρακτηρίζεται από τον μακρόπνοο αρχιτεκτονικό του σχεδιασμό και τις μελετημένες βιοκλιματικές του εφαρμογές. Η ασύγκριτη θέα του στον βράχο της Ακρόπολης και το θαύμα του Παρθενώνα υπογραμμίζεται από τα εξαιρετικά μεγάλα του ανοίγματα που προσφέρουν άπλετο φυσικό φως και εξαερισμό, ενώ τα συστήματα εξοικονόμησης ενέργειας μειώνουν στο ελάχιστο το ενεργειακό αποτύπωμα της χρήσης του.

Βρισκόμαστε σε κοντινή απόσταση από στάση metro
Το Eleon Loft βρίσκεται σε πολύ κοντινή απόσταση από τη στάση metro (σταθμός Ελαιώνας). Η δυνατότητα να έρθετε με τα πόδια, χωρίς να χρειαστεί να μετακινηθείτε είτε μαζικά με λεωφορεία – πούλμαν, είτε μεμονωμένα ή σε παρέες με αυτοκίνητο ή και μηχανή, μειώνει το περιβαλλοντικό σας αποτύπωμα και σας προσφέρει μία ήρεμη, ασφαλή και γρήγορη μετακίνηση.

Λαχταριστές γεύσεις με μέριμνα για το περιβάλλον και για την κοινωνία
Οι γεύσεις που ενορχηστρώνει για εσάς ο executive chef του Eleon Loft έχουν ως βάση εποχικές, εγχώριες πρώτες ύλες. Τα ακαταμάχητα πιάτα που σας προτείνουμε έχουν σχεδιαστεί βάσει της φιλοσοφίας που θέλει την ελάχιστη δυνατή μετακίνηση και τη μέγιστη γευστική απόδοση. Για να το πετύχουμε αυτό, προμηθευόμαστε πρώτες ύλες από τις τοπικές αγορές, με έμφαση στην επιλογή φρούτων και λαχανικών που καρποφορούν στην εποχή τους. Το μενού μας διαφοροποιείται βάσει εποχής και βάσει εγχώριας παραγωγής και συνδυάζει μοναδικά το τερπνόν μετά του ωφελίμου!

σας δίνει ιδέες για «βιώσιμες» εκδηλώσεις

Οι μερίδες ανά άτομο έχουν υπολογιστεί με βάση το περίφημο ελληνικό «μέτρο». Τόσο γενναιόδωρες, όσο λογικές. Οι καλεσμένοι μας μπορούν να καταναλώσουν περισσότερα πιάτα, ωστόσο είμαστε βέβαιοι ότι το κάθε πιάτο που έχουμε προορίσει για αυτούς περιέχει τη σωστή ποσότητα για να συνεχίσει τη μέρα ή τη νύχτα του χωρίς να νιώθει πείνα ή βάρος. Η σωστή δοσολογία ανά άτομο, μας βοηθά να μην αντιμετωπίζουμε το φαινόμενο της «σπατάλης τροφίμων». Ωστόσο, ακόμη και στην περίπτωση που υπάρξει διαθέσιμη ποσότητα φαγητού με την ολοκλήρωση της εκδήλωσης, την προσφέρουμε σε συνεργαζόμενα φιλανθρωπικά σωματεία την ίδια ημέρα.

Στο Eleon Loft μπορούμε να σας προσφέρουμε όποιο εμφιαλωμένο νερό επιθυμείτε. Εμείς ωστόσο σας προτείνουμε φρέσκο, καθαρό νερό βρύσης, ελεγμένο από εμάς για την εξαιρετική του ποιότητα. Η χρήση ειδικών φίλτρων (water dispensers) εξασφαλίζουν πως το νερό που θα ξεδιψάσει τους καλεσμένους σας θα είναι το καλύτερο δυνατό, χωρίς να επιβαρύνει κατ' ελάχιστο το περιβάλλον. Στις περιβαλλοντικές μας δράσεις όσον αφορά στην εστίαση, στο Eleon Loft ανακυκλώνουμε την πρώτη ύλη του καφέ, συμβάλλοντας στη μείωση των τοξικών από τα υπολείμματα καφέ που καταλήγουν στις χωματερές, τα οποία έχουν αποδεδειγμένα επιβλαβή δράση στο περιβάλλον.

Οικολογικό προφίλ και στο σερβίρισμα!
Στο Eleon Loft τα είδη σερβιρίσματος είναι οικολογικά! Βιοδιασπώμενα, ανακυκλώσιμα και κατάλληλα για να έρχονται σε επαφή με τρόφιμα, όλα τα είδη σερβιρίσματος για τους καλεσμένους μας αλλά και για την παρουσίαση των stand – buffet δεν πετιούνται στα απορρίμματα. Ανακυκλώνονται σε ξεχωριστούς κάδους ή βιοδιασπώνται σε σύντομο χρονικό διάστημα, ανάλογα με το υλικό παρασκευής τους.

Παρακαλούμε σκεφτείτε το περιβάλλον πριν εκτυπώσετε αυτό το μήνυμα
Το Eleon Loft προσπαθεί να μειώσει στο ελάχιστο τη χρήση χαρτιού, σε όλες του τις δραστηριότητες. Η χρήση της τεχνολογίας μας βοηθά να λειτουργούμε «ηλεκτρονικά» και να παρέχουμε: Ηλεκτρονική διαδικασίας κράτησης της εκδήλωσης, ηλεκτρονική χρήση κάτοψης και λίστας καλεσμένων και ηλεκτρονικούς πίνακες ανακοινώσεων. Κάθε «ηλεκτρονική» μας πράξη αποτελεί μία θετική κίνηση για ένα καλύτερο περιβάλλον.

Στο Eleon Loft οι βιώσιμες εκδηλώσεις αποτελούν δική μας ευθύνη και δική σας επιλογή και απόλαυση! Εκδηλώσεις με «πράσινη» ταυτότητα!

**2019 Deloitte Global Millennial Survey*

ELEONLOFT
ART & HOSPITALITY

Hellenic Motor Museum

THEODORE & JOANNA CHARAGIONIS FOUNDATION 1977

Hellenic Motor Museum is situated in the heart of Athens, adjacent to National Archaeological Museum, in the uniquely designed building of Capitol cultural, leisure and commercial complex.
The museum, a highly-coveted private collection numbering more than 300 vehicles, covers almost 4.000 m² of the complex in 3 floors, dedicated to technology and the 4 wheels' evolution, a history that covers almost a century, from an 1895 fire engine from Hungary to a Ferrari 308 GTS of 1980.
Highlights in the collection include Led Zeppelin front man Robert Plant's 1959 Chrysler Imperial, Sir Lawrence Olivier´s Rolls Royce Wraith of 1938, Formula 1 driver Lorenzo Bandini's personal 1953 Lancia Gucci with its Gucci- designed interior and exterior fitments and special thematic exhibitions.
Road safety programs give to future drivers a basic knowledge combining play and education, while the more adventurous visitors have the opportunity to try their reflexes on a Formula 1 simulator!
AUDITORIUM: The Auditorium of Hellenic Motor Museum with a capacity of 200 persons is the new alternative proposal for corporate events in the center of Athens!
Available audiovisual equipment can fulfill the needs of most demanding event planner, as it includes the following:
3D projection system
Advanced audio equipment (Surround Sound 7.1)
Simultaneous interpretation systems up to 3 languages
5 speaker´s panel with wireless microphones and monitors for viewing presentations
Podium with microphone and voice monitor
Wireless audience microphone
Business and secretarial services (upon request)
Cloakroom
The auditorium is specially designed to host car presentations while its foyer can be used for event registration, coffee breaks and cocktails during conferences.

CONFERENCE & EVENT FACILITIES

Halls	Sqm	Theatre (prs)	Classroom (prs)	U Shape (prs)	Cocktail (prs)	Banquet (prs)
AUDITORIUM		204				
3rd FLOOR						
4rd FLOOR	1044	600	550	200	600	480
5rd FLOOR	1286	650	400	200	900	650
MUSEUM BELVEDERE	195	80	70	40	180	110

It could also be the ideal proposal for smaller events such as book presentations and small exhibitions.
MEETINGS & EVENTS: A unique place for unforgettable events!
Hellenic Motor Museum offers high- tech alternative premises for hosting every type of corporate or social event. Each of the three floors, has been designed in order to be transformed into an event hall, to serve either corporate, scientific or sport events, or even wedding receptions, christenings, gatherings or children's parties.
Specifically: **Corporate**: Business meetings, Seminars, Product launches, Press conferences, Scientific conventions, Presentations, Trade shows, Cocktail receptions, Small exhibitions
Social: Fashion shows, Bazars, Wedding receptions, Christenings receptions, Parties, Art exhibitions, Gala dinners, Cocktails
At the highest level of the building, a private hall, Belvedere Hall, can host up to 180 guests in cocktail set up, or up to 110 persons in a seated dinner, offering a magnificent view to the Acropolis and Lycabettus Hills, as well as an overall view of the Museum's exhibits.
The 5th floor of the Museum, with 1286 m² space and 6m height with no columns is the perfect solution for large scale events.

HELLENIC MOTOR MUSEUM
Ioulianou 33 & 3rd Septemvriou, 10433 Athens, Greece,
Tel.: +30 210 8816187, +30 210 7279999,
Fax: +30 210 7279977, E-mail: hmm@charagionis.com
www.hellenicmotormuseum.gr

NOVOTEL
HOTELS & RESORTS

ATHÈNES

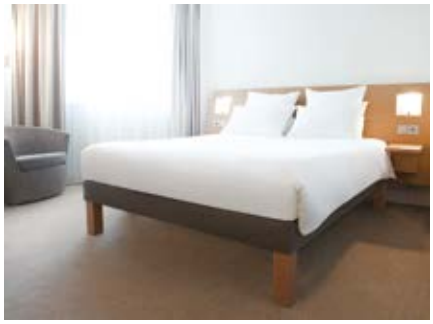

CATEGORY: A (****)
LOCATION: Member of the International Group ACCOR, Novotel Athenes is ideally located in the heart of the city, just outside the traffic restriction area, close to National Archeological Museum and few minutes walking distance from Larissis Metro and Suburban Railway station.
HOTEL IS OPEN: All year round.
ACCOMMODATION: Modern Easy Living, a unique type of stay, full of elegance and simplicity! Choose one of the 196 rooms with ergonomic furnishing, Live N Dream double bed with duvet and a real convertible sofa-bed, pivoting desk, high technology amenities, free tea/coffee facilities, lap top safe, Smart TV, free WI-FI access, mini-bar, hair dryer. 5 suites, 5 handicapped rooms.
RESTAURANTS & BARS: Discover the thrilling simplicity of flavorful contemporary cuisine in NOVagora restaurant. For an ideal place for small meetings or for relaxation with friends in a warm atmosphere the comfortable Le Bar is waiting for you. During summer season do not forget to visit Pool Bar- Restaurant Clair De Lune and enjoy your dinner and premium drinks under the stars with panoramic view of the city.
FACILITIES: Outdoor swimming pool, private indoor parking space free of charge, WI-FI internet free of charge, internet corner free of charge. Free use of the fitness center; relax room, Coffee-tea facilities in the room free of charge, Virtual Concierge at lobby area, play-area for children, boutique and garden.

MEETING AT NOVOTEL

8 meeting rooms from 20-620m² (no pillars) with or without day-light, which can host until 1265 persons.

CONFERENCE & EVENT FACILITIES

Halls	Sqm	Theatre (prs)	Classroom (prs)	U Shape (prs)	Cocktail (prs)	Banquet (prs)
NYMPHES (Armonia+Nefeli)	620	800	420	120	750	570
ARMONIA	350	380	260	80	350	330
NEFELI	270	250	190	70	300	230
PLEIADES (Alkioni+Electra)	285	330	240	70	350	280
ELECTRA	155	160	130	50	160	160
ALKYONI	130	130	100	40	140	130
ARTEMIS	40	40	25	20	-	25
ORION	20	15	12	10	-	-
CALYPSO	75	80	50	30	-	60
IKAROS	28	24	15	15	-	10

ALL Meeting Planner card.
Novotel Athens organizes meetings and professional events and rewards you for your loyalty! Join the ALL Meeting Planner scheme and benefit from a quality service and simple program tailored to your needs.
AUDIOVISUAL: Screens, high-tech audio, LCD projectors, microphones (wireless) and amplifiers, modem connection, TV, VHS, podium, DVD player, CD player, Laser point, central air condition/ hitting system, special set up requirements. Laptop and special lighting upon request.

NOVOTEL ATHENES HOTEL
4-6 Michail Voda Str., 104 39 Athens, Greece
Tel: +30 210 8200700, Fax: +30 210 8200777
E-mail: h0866@accor.com
www.novotel.com
www.novotelathens.gr

MH.T.E.: 0206K014A0024800

ΙΔΡΥΜΑ
ΕΙΚΑΣΤΙΚΩΝ ΤΕΧΝΩΝ
& ΜΟΥΣΙΚΗΣ
Β & Μ
ΘΕΟΧΑΡΑΚΗ

Οι εταιρικές εκδηλώσεις στην καρδιά της πολιτιστικής Αθήνας

Το Ίδρυμα Εικαστικών Τεχνών και Μουσικής Β & Μ Θεοχαράκη διαθέτει ένα **Αμφιθέατρο** πολλαπλών χρήσεων, άρτια εξοπλισμένο, χωρητικότητας 170 ατόμων στο κέντρο της Αθήνας. Σχεδιασμένο σύμφωνα με τις υψηλότερες προδιαγραφές, ξεχωρίζει για την ζεστή του πολυτέλεια, έχοντας καθιερωθεί ως ο ιδανικός χώρος για την διοργάνωση ποιοτικών εταιρικών εκδηλώσεων, του αντίστοιχου μεγέθους.

Παράλληλα, το Ίδρυμα διαθέτει το **Merlin Café**, έναν άκρως εξυπηρετικό χώρο εστίασης με θέα στον Εθνικό Κήπο, στον πρώτο όροφο του κτιρίου. Για συναντήσεις "κορυφής" υψηλών προδιαγραφών, ενδείκνυται το **roof garden** στον 5ο όροφο του Ιδρύματος, με μαγευτική θέα στην Ακρόπολη και το Λυκαβηττό.

B. & M. Theocharakis Foundation for the Fine Arts and Music
9, Vassilissis Sofias Avenue & 1, Merlin Street, 106 71 Athens - T: 210-3611206 - E: eefthimiadou@thf.gr

www.thf.gr

NEW HOTEL

member of **YES!** Hotels

A MEMBER OF **DESIGN HOTELS**

NEW TASTE

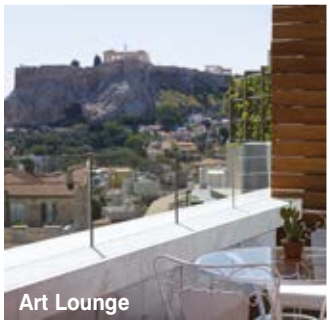
Art Lounge

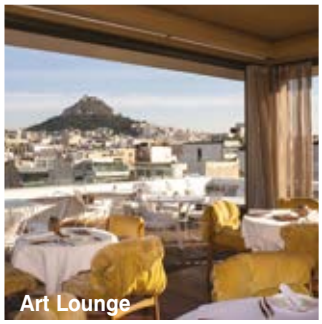
Art Lounge

CATEGORY: 5 star/Member of YES! Hotels & Design Hotels Worldwide.
LOCATION: NEW Hotel is located on 16 Filellinon Str. In Athens, 200 meters from Constitution Square and within walking distance from the city's main attractions. Only 12 km from the Piraeus Port and 28 km from the Athens Eleftherios Venizelos Airport.
HOTEL IS OPEN: All year round.
ACCOMMODATION: NEW Hotel offers 79 rooms and suites, finest examples of modernist architecture, with unusual custom-made furniture and handmade fixtures, project of the award-winning designer duo, Fernardo& Humberto Campana.
RESTAURANTS & BARS: **NEW TASTE** all day restaurant, located on the ground floor is a culinary haven, with its welcoming ambience, fabulous seating, and simply excellent food. In an environment with surprising visual facilities, **NEW TASTE** is an original restaurant concept featuring a Mediterranean menu, based on the continuous transformation of the food service areas.
Art Lounge restaurant, on the 7th floor; One of the most beautiful city rooftops, a unique venue that combines art with fine cuisine. The outstanding Art library, which hosts more than 2.000 art titles, together with the impressive panoramic view to Acropolis and Lycabettus, they all merge in to the ideal set-up for those who seek an urban chic perspective.

CONFERENCE & EVENT FACILITIES

Halls	Sqm	Theatre (prs)	Classroom (prs)	U Shape (prs)	Cocktail (prs)	Banquet (prs)	Cabaret (prs)
WORKSHOP FLOOR ROOM	182	130	105	38	180	140	36
WORKSHOP FLOOR ROOM 1	61	54	36	22	65	40	20
WORKSHOP FLOOR ROOM 3	102	90	63	38	120	72	36
WORKSHOP FLOOR ROOM 4 Breakout	40	27	18	-	45	30	15
WORKSHOP FLOOR ROOM 5 Breakout	40	27	18	-	45	30	15
TELECONFERENCE	25	15	-	-	-	-	-

FACILITIES: All accommodation rooms host handmade design furniture and art installation. The fitness area next to the NEW SENSE SPA area, offer massage rooms, steam bath and Jacuzzi. A Business corner is also available.
AUDIOVISUAL: NEW Hotel offers, meeting spaces with natural day light, VC and Teleconference facilities, the latest audiovisual facilities with WiFi internet in all public spaces and dedicated internet line for the meeting spaces.

NEW Hotel
16, Filellinon Str., 105 57 Athens
Tel.: +30 210 3273000, +30 210 3273253
Fax: +30 210 3273100
Email: rsv@yeshotels.gr / events@newhotel.gr
www.yeshotels.gr

MH.T.E.: 0206K015A0329100

SEMIRAMIS

member of YES! Hotels

A MEMBER OF DESIGN HOTELS

CATEGORY: 5 star/Member of YES! Hotels & Design Hotels Worldwide
LOCATION: Located on 48 Charilaou Trikoupi Str. in Kifissia, Semiramis is at the heart of action, in the upscale neighborhood of Kefalari, Athens, also enjoying quick and easy access to the city's business districts and Eleftherios Venizelos airport in Athens, Greece. Its prominent location, and seductive atmosphere make Semiramis the obvious choice for travelers seeking for one-of-a-kind hotels in Athens offering wonderful cultural and art-sharp experiences.
HOTEL IS OPEN: All year round.
ACCOMMODATION: Semiramis Hotel offers 51 rooms and Suites Designed by famed industrial designer Karim Rashid, Semiramis' guestrooms, poolside bungalows, penthouse studios and suite display an innovative mix of textures and materials: colored concrete with rubber floors, ceramic tiles with metal. From custom-made carpeting to glass partitions to rubber flooring, the decor offers a young, energetic and seductive alternative to more traditional approaches to luxury and style.
RESTAURANTS & BARS: **At Semiramis Lounge** the ultimate meeting point for the trendy crowd in the northern suburbs, the day begins with a rich breakfast - also ideal for business lunches - and continues with exceptional choices until late afternoon. Playful and vibrant, Semiramis lounge is really a showcase for Karim Rashid's fluid style and provocative contemporary art on display from Dakis Joannou's internationally acclaimed collection. Enter through the glowing pink glass cube into the lobby, where the organic shapes and colour palette create a world of positive energy and modern functional and tune in to its contagious, lively vibe!
Freud Oriental: Japanese minimal food culture meets creative Mediterranean cuisine "raising the bar" even higher and keeping guests culinarily thrilled. The culinary concept: An unparalleled gastronomic experience that celebrates the diversity and commonality of Mediterranean and Asian cuisine. Inspired dishes that follow international gastronomic trends and top quality ingredients, all cooked with passion, offer its affluent clientele a culinary journey of eclectic Japanese flavors, tantalising their taste buds at one of the best restaurants in Kefalari.

CONFERENCE & EVENT FACILITIES

Halls	Sqm	Theatre (prs)	Classroom (prs)	U Shape (prs)	Cocktail (prs)	Banquet (prs)
OMNI	113	100	60	30	120	80
KISMET	53	51	25	21	60	40
KISMET + OMNI	166	120	92	30	180	120
VISION	53	50	25	24	60	40
PERGOLA		-	-	-	100	60

FACILITIES: 24hrs Front Desk, Multi-lingual staff, Concierge service, Porterage service, PC, Printer, available, Daily newspaper, Business center, Wi-Fi internet access in all areas free of charge, Non-smoking rooms and facilities, Wakeup call, Early bird breakfast, Breakfast/ Lunch box, 24hours room service, Turn-down service, Luggage storage, Parking facilities.
POOL & WELLNESS: Semiramis offers a haven of relaxation, rejuvenation and unsurpassed wellness in the leafy suburbs of Kifissia. Miami style glamour meets upscale design, with the flowing, landscaped sunbathing decks ideally arranged for daytime lounging.
AUDIOVISUAL: Semiramis Hotel offers, meeting spaces with natural day light, the latest audiovisual facilities with WiFi internet in all public spaces and dedicated internet line for the meeting spaces.

MH.T.E.: 0259K015A0037800

SEMIRAMIS
48, Char. Trikoupi Str., 14562 Kifissia, Athens
Tel.: +30 210 6284588, Fax: +30 210 6284499
Email: rsv@yeshotels.gr / events@semiramisathens.com
www.yeshotels.gr

SAY

HOTEL

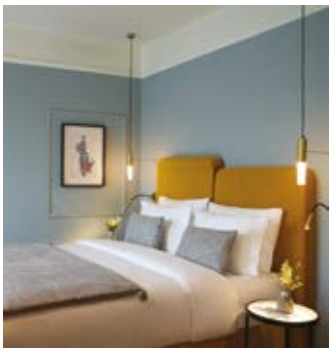

Category:4*

Location: Conveniently located in Kifissia one of the most elegant northern suburbs in Athens, SAY Hotel enjoys a sensational location, at the perfect distance between Athens airport and Athens center; it is only a 35-minute drive either way.

Hotel is open: All year round

Accommodation: Designed with a keen attention to detail, all 28 rooms and suites at SAY HOTEL achieve a perfect balance of classic luxury, modernity and warmth. Each room has a distinct character shaped by art deco details, curated artworks, intriguing design and bespoke furnishings made exclusively for SAY HOTEL. The rooms' private balconies offer views of the hotel's verdant surroundings, all the while welcoming in an abundance of natural light.

Restaurants& Bars: Indulge all of your senses in one of our three high-style gathering spaces. Start the day with a farm-to-table breakfast or explore the realms of Mediterranean cuisine in our light-filled all-day restaurant, NOBILIS. Relax in the serene atmosphere and taste our deliciously made light dishes in the GREEN HOUSE, our hotel's romantic and lush indoor patio. In the evening, enjoy a signature cocktail under the stars and the laid-back, sensational ambience of the ROOF TOP BAR – as the perfect closure to a day of exploration around Athens.

Facilities:

28 rooms and suites with view, 24-hour access to the fully equipped in-house gym, open to hotel residents, business corner, free parking area upon availability. Outdoor Roof Top with amazing 360 view.

CONFERENCE & EVENT FACILITIES

Halls	Sqm	Theatre (prs)	Classroom (prs)	U Shape (prs)	Cocktail (prs)	Banquet (prs)
CONFERENCE ROOM	44	50	33	21	50	30
LIBRARY	53	60	33	21	60	30
ROOFTOP	59	40	20	21	42	28
ROOF OPEN SPACE	60	-	-	-	55	28

Conference Facilities / Audiovisual:

At SAY HOTEL we provide you with the luxury of three perfectly-equipped, contemporary spaces. Three business hubs that turn any type of professional event into an unforgettable and completely personalized experience. Boasting state-of-the-art equipment, top speed Wi-Fi internet connection, premium services and top expertise in organizing both virtual and hybrid meetings, we are here to ensure the ultimate success of any event. All you have to do is choose the space that best meets your requirements.

SAY
67, Char. Trikoupi Str. & Diligianni Str., 14562 Kifissia, Athens
Tel.: +30 2102201700
Email: info@sayhotel.gr
www.sayhotel.gr

CIVITEL® Attik

CATEGORY: 4*

LOCATION: Northern Athens is a vibrant, colorful and sophisticated world that's an escape from the city yet still within the city. Right in the heart of the area and only 20 minutes away from the city's downtown is the hotel Civitel Attik and its new wing, Civitel Esprit, a tranquil first-class business, sports and family hotel set in leafy green suburb of Maroussi. The hotel is situated 27km away from Athens International Airport.

HOTEL IS OPEN: All year round.

ACCOMMODATION: The 81 rooms at the Civitel Attik & Civitel Esprit represent arguably the largest rooms in this part of the city. Quiet, spacious and with tasteful minimal decor, they are ideal for businesspeople who want a working area or a family that appreciates more space beyond regular hotel rooms. There are a variety of rooms to choose from, including connecting rooms, pool-view rooms, superior rooms and junior suites, with marble-laden bathrooms, hairdryer and toiletries. A third bed, crib or baby cot can be arranged for families as well.

RESTAURANTS & BARS: There's a delicious accompaniment to every moment at Civitel Attik and Esprit. You can also enjoy the restaurant and open-air terraces and deck that can be used for having a meal or a drink throughout the day, thanks to a well-studied menu that offers salads, sandwiches, main dishes and desserts. The carefully created menu of subtly innovative classics will be sure to satisfy cravings for both simple and eclectic palates alike. Best of all, the menu is also available for room service, giving you the choice to sit in the privacy of your spacious quarters or on your very own balcony.

FACILITIES: 24 hours concierge and reception, porter service, outdoor swimming pool (operating the summer period), daily maid service, laundry and dry-cleaning service, luggage storage, free Wi-Fi internet, car rental & taxi arrangements, cribs / baby cots. Business services at the reception include e-mail, fax, printer, postal services and photocopying facilities.

CONFERENCE & EVENT FACILITIES

Halls	Theatre (prs)	Classroom (prs)	U Shape (prs)	Cocktail (prs)	Banquet (prs)
AMARYSSIA HALL	110	55	25	180	145
ARTEMIS HALL	-	-	12	-	-
APHRODITE HALL	-	-	10	-	-
RESTAURANT	282	-	-	250	170
VERANDA	-	-	-	100	70
POOL AREA	-	-	-	330	280
GENESIS HALL I	55	45	25	65	50
GENESIS HALL II	55	45	25	65	50
GENESIS (I & II) BALLROOM	140	110	65	160	145

CORPORATE & SOCIAL EVENTS: Our meeting facilities are fully equipped to host any event, including professional meeting rooms and private executive boardrooms. Various corporate events and social gatherings are welcomed to be catered with our superb banquet services and our tailor-made key solutions. Any business event organized in our premises is guaranteed to be memorable, thanks to the relaxed & comfortable environment, location and ambiance. The attractive patio of our urban garden is a superlative getaway in uptown Athens, that can be used during refreshment breaks or for post – events cocktails and snacks.

EVENT FACILITIES: Free AV equipment, natural daylight room, secretarial services, special delegate rates, menu options, flower arrangements, entertainment music options, lighting & visual effects.

MH.T.E.: 0259K134K0254601

CIVITEL ATTIK / CIVITEL ESPRIT
11 Olimpias str., 15124 Maroussi, Attica, Greece
Tel.: +30 210-6101000
E-mail: events@civitelhotels.com & attik@civitelhotels.com
www.civitelattik.gr

CIVITEL Olympic

CATEGORY: 4*

LOCATION: Close enough to the center of Athens yet just outside of all the hustle and bustle, the Civitel Olympic is a first-class property in Maroussi. Located right across from the 2004 Olympic Stadium, the Civitel Olympic lies on the prestigious Kifissias Avenue that offers quick access to Downtown Athens (9 km), to Athens International Airport (28km) and to the upscale areas of Maroussi and Kifissia (4km). The hotel is in walking distance to several exhibition venues and shopping malls, providing a myriad of activities to choose from.

HOTEL IS OPEN: All year round.

ACCOMMODATION: Understated comfort in true European fashion will greet you when you enter one of the 38 rooms & suites of the Civitel Olympic. The light wood decor and spaciousness of the room will delight you, immediately creating a welcoming atmosphere to call home for the duration of your stay. You may also appreciate the spacious, elegant bathrooms, as long as the extra door between the hallway and the room, adding an extra amount of privacy and comfort. A convenient desk area in several rooms, in addition to prompt room service, the turn down service, free access to the gym and free mini bar are also part of the facilities offered.

RESTAURANTS & BARS: If you enjoy dining in a relaxed, design-led ambiance that offers creative Mediterranean cuisine, the Civitel Olympic restaurant will not disappoint you. This sunny venue with bright, minimalist yet friendly decor, a wooden porch and a pleasing bar in its midst conspire to offer a well-studied variety of international dishes, infused with tantalizing Greek, Italian and continental influences.

FACILITIES: 24 hours concierge and reception, pillow menu, soundproof windows, free indoor parking, laundry and dry-cleaning service, luggage storage, free Wi-Fi internet, car rental & taxi arrangements, cribs / baby cots. Business services at the reception include e-mail, fax, printer, postal services and photocopying facilities.

CONFERENCE & EVENT FACILITIES

Halls	Theatre (prs)	Classroom (prs)	U Shape (prs)	Cocktail (prs)	Banquet (prs)
ATLANTIS HALL	65	45	35	70	60
TIMARETA HALL	60	50	30	80	60
ELPIDA HALL A	120	90	60	140	120
ELPIDA HALL B	-	-	-	40	-
ELPIDA BALLROOM (Elpida & Timareta)	250	200	130	300	190
RESTAURANT	-	-	-	140	95
VERANDA	-	-	-	90	70
LOBBY	-	-	-	200	135

CORPORATE & SOCIAL EVENTS: You can create your very own event or conference at the property easily and quickly, supported by the flexibility and customized options provided by our staff. Any meeting and event organized in our premises is guaranteed to be memorable, thanks to the relaxed & comfortable environment, location and atmosphere. The interior spaces have been carefully redesigned, with abundant natural light and ample room, comfortable furniture and warm colors. To complete the experience, a variety of high-tech audiovisual equipment is available, supported by technical staff. Our dedicated event team is always available to provide a complete turnkey planning while our Executive Chef offers you an array of Mediterranean savory menu options for coffee breaks, buffets or ü la carte meals, business lunches & gourmet dinners.

EVENT FACILITIES: Free AV equipment, natural daylight room, secretarial services, special delegate rates, menu options, flower arrangements, entertainment music options, lighting & visual effects.

MH.T.E.: 0259K014A0267801

CIVITEL OLYMPIC
2A Kifissias Av., 15125 Maroussi, Attica, Greece
Tel.: +30 210-6801900
E-mail: events@civitelhotels.com & olympic@civitelhotels.com
www.civitel.gr

KASTRI
CONTEMPORARY HOTEL
DOMOTEL ATHENS

CATEGORY: De Luxe. Contemporary Hotel, member of Domotel Hotels & Resorts, boutique and lifestyle hotels.
LOCATION: Domotel Kastri is a contemporary hotel housed in a historic, fully renovated building surrounded by 4 acres of pinewood gardens in Kastri, an elite district of the northern suburbs of Athens. It is strategically located near extensive transportation networks (9.5km from Attiki Odos, 29km from Piraeus port, 3.5km from the Metro Station, 8.5 km from a Suburban Rail Station), close to the Athens International Airport (32km) and 30 minutes away for the center of Athens. Major shopping centers and the Kifissia district are minutes away from the property. Domotel Kastri is ideal for all kinds of travelers seeking high level services in a unique ambience.
HOTEL IS OPEN: All year-round.
ACCOMMODATION: The 86 rooms & suites peerless examples of modernist architecture, together creating an atmosphere of elegant minimalism, simple luxury and stylish comfort. All rooms are equipped with modern amenities for a comfortable and unforgettable stay, while offering stunning views to the property's gardens.
CONFERENCE FACILITIES: An exceptional Conference Center & a state of the art Greek style Auditorium (196+2 seats) featuring 22 naturally lighted multi-functional venues combined with ultra-modern infrastructure. Full banqueting facilities and a long-standing MICE experience ensures the success of business meetings, scientific conferences, team-building activities and any contemporary need of the business world.
EDUTAINMENT CENTER: A new destination for corporate gatherings, the Edutainment Center includes an outdoor activities center and an outdoor meeting space - both surrounded by a verdant green garden of pine trees and native plants. It is perfect for team-building activities and retreats, accompanied by "Hot Dogs and Bubbles", an outdoor canteen serving light refreshments.
KASTRI GARDENS & OUTDOOR RECREATIONAL AREAS: This exclusive outdoor green setting of Domotel Kastri sets the picture-perfect location for your meeting and special events. Ideal for Company Happenings, Gala Dinners and Product Launches.
RESTAURANTS & BARS: The awarded "Kastri Bistro" restaurant with views of the hotel's lush green gardens, presents a menu of high-end Mediterranean cuisine based on organic fresh products. "The Contemporary" offers daily breakfast buffet enriched with traditional Greek flavors. "Point Nord", a premium bar surrounded by a green patio, offers a variety of cocktails and a premium selection of wines & spirits.

CONFERENCE & EVENT FACILITIES

Halls	Sqm	Theatre (prs)	Classroom (prs)	U Shape (prs)	Boardroom (prs)	Cocktail (prs)	Banquet (prs)
PYTHAGORAS 102	62	45	25	20	22	45	30
PYTHAGORAS 104	31	25	15	10	10	25	15
PYTHAGORAS 105	31	25	15	10	10	25	15
PYTHAGORAS 104-5	63	50	30	20	22	50	30
PYTHAGORAS 106	32	25	15	10	10	25	15
PYTHAGORAS 107	31	25	15	10	10	25	15
PYTHAGORAS 106-107	62	50	30	20	22	50	30
DEMETRA 201	32	25	15	10	10	25	15
DEMETRA 202	28	25	15	8	10	25	15
DEMETRA 201-2	59	50	30	25	25	50	30
DEMETRA 203	35	25	18	10	12	25	15
DEMETRA 204	31	25	15	10	10	25	15
DEMETRA 203-4	66	50	30	25	25	50	30
DEMETRA 205	52	45	25	15	15	45	30
DEMETRA 206	52	45	25	15	20	45	30
DEMETRA 207	52	45	25	15	20	45	30
ATHENA I A	112	100	55	34	40	110	90
ATHENA I B	123	135	60	35	40	120	95
ATHENA II A	73	80	35	20	25	75	55
ATHENA II B	127	110	50	30	35	100	80
ATHENA I A B	235	250	130	70	85	240	180
ATHENA II A B	202	190	85	55	60	180	130
ATHENA I & II A B	527	550	264	-	-	550	400
AMPHITHEATER	-	192+6	192+6	-	-	-	-
BOARD ROOM	31	-	-	-	20	-	-
OUTDOOR MEETING SPACE 1	600	100	-	-	-	300	300
OUTDOOR MEETING SPACE 2	160	100	-	-	-	100	60
PC LABS							
ARTEMIS 105	61	-	PC 21	-	-	-	-
PYTHAGORAS 101	61	-	PC 33	-	-	-	-
PYTHAGORAS 103	59	-	PC 24	-	-	-	-
THALIS 201	149	-	PC 31	-	-	-	-

FACILITIES: Convention center with 23 multifunctional halls & one grand amphitheater, Kastri Gardens Edutainment Center, 2 restaurants, 1 bar, business center, innovation room, fitness center, private parking.
MH.T.E.: 0259K014A0268001

DOMOTEL KASTRI HOTEL
154, El. Venizelou & Romylias Str., 14671, Kastri-Athens
Tel: + 30 210 35 07 100
Fax: + 30 210 35 07 121
Email: kastri@domotel.gr
www.domotel.gr

ELEFSINA HOTEL

Leisure & Business

★★★★

Το ELEFSINA HOTEL είναι ένα σύγχρονο και πολυτελές ξενοδοχείο 4 αστέρων, στο κέντρο της ιστορικής πόλης της Ελευσίνας. Η κομβική θέση του, στο σταυροδρόμι όλων των σημαντικών Εθνικών οδικών αρτηριών, το καθιστά ιδανικό για επαγγελματίες και τουρίστες που αναζητούν μια εύκολη πρόσβαση τόσο στην Αθήνα όσο και στις γειτονικές περιοχές, μακριά από την κίνηση του κέντρου.

Διαθέτει **3 ορόφους** με **83 δωμάτια** (154 κλίνες) και **3 αίθουσες** με δυνατότητα να φιλοξενήσουν **εταιρικές εκδηλώσεις και συνέδρια** όλων των ειδών. Δίνοντας απόλυτη προσοχή στη λεπτομέρεια, το άριστα εκπαιδευμένο επιτελείο του ELEFSINA HOTEL θα βρίσκεται δίπλα σας από το πρώτο λεπτό με στόχο να προσφέρει επαγγελματικές, πρωτότυπες και εξατομικευμένες λύσεις για κάθε είδους εταιρική εκδήλωση, συνέδριο και meeting, ικανοποιώντας κάθε ανάγκη και επιθυμία σας.

Τεχνολογικός Εξοπλισμός

Data Projector ● Μικροφωνικές Εγκαταστάσεις (Ασύρματα Και Ενσύρματα Μικρόφωνα) ● Flip Charts ● Οθόνη Προβολής ● Podium ● Φορητός Υπολογιστής ● CD & DVD Player ●Laser Pointer

Εστιατόριο ΤΟ ΣΤΑΧΥ

Με Θέα Στην Πισίνα ● Ελληνική Και Μεσογειακή Δημιουργική Κουζίνα ● Μεγάλη Ποικιλία Σε Ελληνικά Κρασιά Και Premium Αποστάγματα

YK Roof Bar Restaurant

Ανοιχτό Το Καλοκαίρι ● DJ Sets Από Γνωστούς Επαγγελματίες ● Signature Cocktails ● Νύχτες Κάτω Από Τα Αστέρια Με Θέα Την Πόλη

ELEFSINA LOUNGE Cafe Bar

Σημείο Συνάντησης Των Επισκεπτών Του Ξενοδοχείου Και Των Κατοίκων Της Περιοχής ● Ποικιλία Εξαιρετικών Πιάτων, Snack, Ποτών Και Οίνων.

Catering ★★★★ Αστέρων

Το Στάχυ CATERING SERVICES

Το Στάχυ Catering Services δημιουργήθηκε από το ELEFSINA HOTEL για να προσφέρει μια μοναδική εμπειρία catering τεσσάρων αστέρων,. Οι πιστοποιήσεις ποιότητας, η πολύχρονη πείρα μας σε υπηρεσίες banquet, η προσοχή στη λεπτομέρεια αλλά και στην επιλογή άριστων υλικών για τη δημιουργία εκλεκτών εδεσμάτων, εξασφαλίζει την επιτυχία κοινωνικών και επαγγελματικών εκδηλώσεων, στην Αττική αλλά και σε ολόκληρη την Ελλάδα.

Υπηρεσίες Σερβιρίσματος ● Art De La Table ● Διακόσμηση ● Μουσική Επένδυση ● Φιλοξενία Καλεσμένων

Επισκεφθείτε το elefsinahotel.gr/catering ή καλέστε μας για να οργανώσουμε ένα αξέχαστο event σε δικό σας ή σε επιλεγμένο συνεργαζόμενο χώρο!

Αθήνα: 30' | Αεροδρόμιο Ελ. Βενιζέλος (μέσω Αττικής Οδού): 40' | Λιμάνι Πειραιά: 25' | Κόρινθος: 30'

Δήμητρος 55 & Ρήγα Φεραίου, 19200 Ελευσίνα | T: 210 5589700, events@elefsinahotel.gr | www.elefsinahotel.gr | elefsinahotel | @elefsinahotel

Η εταιρεία ΜΕΛΙΣΣΑ – ΗΛΙΑΣ ΚΑΛΛΙΑΝΤΑΣ & ΥΙΟΙ ΑΞΤΕΕ, που διαχειρίζεται τα ξενοδοχεία ELEFSINA & MELISSA HOTEL, τηρώντας όλα τα προβλεπόμενα μέτρα προστασίας κατά του COVID 19, εφαρμόζει τα ειδικά πρωτόκολλα και το ΦΕΚ Β 1632/21.04.2021, με το μεγαλύτερο μέρος του προσωπικού να έχει ολοκληρώσει πλήρως τον εμβολιασμό του.

SOFITEL

ATHENS AIRPORT

CATEGORY: *****

ACCOMMODATION: 345 ROOMS including 13 SUITES
Distinctive features: MyBedTM experience, premium brand amenities, soundproof windows and blackout blinds, AC, complimentary Wi-Fi, high-speed data port, interactive TV system, satellite TV, VOD, safe, working desk, mini fridge, coffee & tea making facilities, separate bathtub and shower.

RESTAURANTS & BARS: Relax during your stay and get ready for an exquisite epicurean journey.
Mesoghaia Restaurant: The main restaurant with Greek & International cuisine. Available 24 hours for breakfast, lunch and dinner.
Artemis Bar & Pergola: A modern bar offering original drinks and light snacks.

MAGNIFIQUE MEETINGS: Conveniently located at Athens International Airport, the business facilities of Sofitel Athens Airport consist of 11 meeting rooms (7 with daylight) that can accommodate up to 600 delegates. Our facilities are equipped with all the latest in technology audiovisual to satisfy even the most demanding audience while our technical team is at the organizers' disposal 24h, promptly responding and satisfying every need.

FACILITIES: 1 restaurant & 1 bar, complimentary WiFi, fitness center, indoor pool, treatment rooms, Hair Salon, concierge service, laundry, 24h room service, indoor parking facilities, money exchange, porter service, turndown service, web corner, business center.

CONFERENCE & EVENT FACILITIES

Halls	Sqm	Theatre (prs)	Classroom (prs)	U Shape (prs)	Cocktail (prs)	Banquet (prs)
CALISTO 1	280	220	120	54	220	180
CALISTO 2	320	310	160	60	280	220
CALISTO 1 & 2	600	600	340	90	600	400
SELINI 1	20	16	9	9	-	-
SELINI 2	20	16	9	9	-	-
SELINI 3	20	16	9	9	-	-
SIRIUS	96	-	-	17	-	-
VEGA	80	50	37	22	60	40
ORION	70	40	20	17	50	30
CASSIOPEA	40	22	12	15	30	20
POLLUX	20	16	9	9	-	-
AQUARIUS	20	15	10	6	-	-

LOCATION: Sofitel Athens Airport is adjacent to Athens International Airport and the Suburban Railway.

DISTANCE TO:
Athens Center - Syntagma Square: 35 km/20.6 miles
Athens Metropolitan Expo: 2.5 km/1.5 miles
Helexpo – Marousi: 27km / 17 miles
MEC Paianias: 17 km / 10,5 miles

MH.T.E.: 3555201000

SOFITEL ATHENS AIRPORT
Athens International Airport - 190 19 Spata/Athens - Greece
Tel.: +30 210 3544000, Fax: +30 210 35 44444
E-mail: h3167@sofitel.com
www.sofitel.com, www.sofitel-athens-airport.com

POSEIDONION
Grand Hotel
EST. 1914

CATEGORY: Conference and event venues of the 5* Poseidonion Grand Hotel.

LOCATION: The Poseidonion Grand Hotel is Spetses' cherished historic neoclassical landmark, in operation providing authentic hospitality since 1914. The hotel underwent a stunning restoration to revamp its timeless aristocratic ambience with respect to its original structural integrity and remains an ideal destination for impressive business meetings, conferences, incentive trips and events. Spetses island itself is nestled in the Argosaronic Gulf so is accessible by road, hydrofoil or ferry. The car-free island is a capital of cosmopolitanism in its own right, with a rich maritime history, its grand captain's mansions and its low profile, pine-clad beaches.

VENUES: A variety of distinguished on-site and off-site venues are available for corporate needs. The Poseidonion's Meeting Room can host up to 70 people, depending on seating lay out, making it ideal for larger-scale corporate meetings. The hotel's Royal Suite is a sophisticated venue for bespoke special events, with capacity to host up to 120 guests with superb facilities and quality services. The recently renovated Cinι Titania is a historic, open-air cinema in Spetses town which was transformed into a singular venue with state-of-the-art facilities spacious enough to host up to 400 people.

ACCOMMODATION: The Poseidonion Grand Hotel offers 52 elegant rooms and suites in the historic or new wing of the hotel, with garden, sea or pool views available in each. All facilities and services are 5*, with room amenities including autonomous climate control, direct dial phones, high-speed WiFi, satellite flat-screen TVs, coffeemachines, minibars, safety deposit boxes, pillow menus and a turndown service.

CONFERENCE & EVENT FACILITIES

Halls	Theatre (prs)	Classroom (prs)	U Shape (prs)	Cocktail (prs)	Banquet (prs)
MEETING ROOM	70	40	30	-	-
CINÉ TITANIA	200	120	upon request	400	200

CONFERENCE & EVENT FACILITIES: The 75 m2 Meeting Room can host up to 40 guests classroom-style, 70 persons theatre-style, and 30 in a U-shaped formation. The Royal Suite can host up to 120 guests as a standing cocktail event and a maximum of 25 at a sit-down dinner. The Cinι Titania has a capacity for 200 persons in a theatre or banquet style layout, up to 120 in a classroom-style, and 400 in a cocktail-type event.

AUDIOVISUAL: Latest AV equipment and lighting, digital projector, wireless microphones, podium, free WiFi, HDMI cable, flip charts, Dolby Surround 5.1 and data projector on cinema screen (Cinι Titania).

POSEIDONION GRAND HOTEL
Dapia, Spetses, 180 50, Greece
T.: +30 22980 74553, M.: +30 6951 955 813
Email: sales@poseidonion.com
www.poseidonion.com

ΔΙΕΘΝΗ ΣΥΝΕΔΡΙΑΚΑ ΚΕΝΤΡΑ HELEXPO
INTERNATIONAL CONGRESS CENTRES OF HELEXPO

Υποδομή, Εμπειρία, Αξιοπιστία
Infrastructure, Experience, Reliability

Η αξιόπιστη και ολοκληρωμένη λύση από τον κορυφαίο διοργανωτή Συνεδρίων

Η ΔΕΘ - HELEXPO ΑΕ, με περισσότερα από 90 χρόνια εμπειρίας στην οργάνωση και υποστήριξη εκθέσεων, συνεδρίων και διαφόρα άλλων εκδηλώσεων, είναι πρωτοπόρος στην Ελληνική Αγορά της Εκθεσιακής και Συνεδριακής Βιομηχανίας.

Τα Διεθνή Συνέδριακά Κέντρα της HELEXPO βρίσκονται στην καρδιά της πόλης και της ακαδημαϊκής κοινότητας της Θεσσαλονίκης και αποτελούν μοναδικούς συνεδριακούς χώρους που συνδυάζουν ευελιξία, άνεση και προσαρμοστικότητα.

Είναι εύκολα προσβάσιμα από κάθε σημείο της πόλης: Βρίσκονται 15χλμ από το αεροδρόμιο «Μακεδονία», 3χλμ από το Σιδηροδρομικό Σταθμό, 2χλμ από το λιμάνι. Διαθέτουν δύο πάρκινγκ, ένα υπαίθριο και ένα στεγασμένο.

Τα Διεθνή Συνεδριακά Κέντρα της HELEXPO, αποτελούν μια ολοκληρωμένη λύση για συνέδρια, επαγγελματικές, κοινωνικές, πολιτικές και πολιτιστικές εκδηλώσεις.

Το μέγεθος, η λειτουργικότητα, η ασφάλεια, η εύκολη πρόσβαση, οι δυνατότητες στάθμευσης, η άψογη και έμπειρη εξυπηρέτηση και η θέση στο ουσιαστικό κέντρο της πόλης, κάνουν τα Συνεδριακά Κέντρα HELEXPO, ιδανικούς χώρους για τη συνεδριακή σας εκδήλωση.

The reliable and comprehensive solution from the top conference organiser in Greece

TIF - HELEXPO S.A., with more than 90 years of experience in organizing and supporting fairs, exhibitions, conferences and various other evens, is the leader of the Hellenic Market of Exhibition and Conference Industry, located in Thessaloniki – the second biggest city of Greece.

HELEXPO International Congress Centres are situated in the heart of the city and the academic community and comprise unique convention venues combining comfort flexibility and adaptability.

They are easily accessed from every part of the city, situated: 15 klm from “Macedonia” Airport, 3klm from the Railroad Station, 2 klm from the port. The parking facilities include two parking spaces, an indoor and outdoor one.

HELEXPO International Congress Centers comprise an integrated solution for congresses, professional, social, political and cultural events.

The size, functionality, safety, easy access, parking capabilities, the impeccable and experienced service, and their position “downtown” the City, make the HELEXPO Congress Centres as the ideal venues for your Conference.

HELEXPO
www.helexpo.gr
congresses@helexpo.gr

ΕΛΛΗΝΙΚΟΣ ΟΡΓΑΝΙΣΜΟΣ ΔΙΕΘΝΩΝ ΕΚΘΕΣΕΩΝ, ΣΥΝΕΔΡΙΩΝ, ΠΟΛΙΤΙΣΤΙΚΩΝ ΕΚΔΗΛΩΣΕΩΝ
ΚΕΝΤΡΙΚΑ ΓΡΑΦΕΙΑ Εγνατία 154, 546 36, Θεσσαλονίκη T: +30 2310 291 111, F: +30 2310 256 827
ΥΠΟΚΑΤΑΣΤΗΜΑ ΑΘΗΝΩΝ Λεωφόρος Κηφισίας 39, 15123 Μαρούσι T: +30 210 61 68 888, F: +30 210 61 68 800

HELLENIC ORGANISATION OF INTERNATIONAL TRADE FAIRS, CONGRESSES, FESTIVALS
HEAD OFFICES 154 Egnatia Street, P.O. BOX 546 36, Thessaloniki T: +30 2310 291 111, F: +30 2310 256 827
ATHENS BRANCH OFFICE 39 Kifisias Ave., P.O. BOX 546 36, Marousi T: +30 210 61 68 888, F: +30 210 61 68 800

POMEGRANATE
wellness spa hotel

CATEGORY: De Luxe(*****)
LOCATION: Just 30 minutes from Thessaloniki International Airport, ideally located on the west coast of Halkidiki, among the Kassandra and Sithonia peninsulas.
HOTEL IS OPEN: April-October
ACCOMMODATION: Pomegranate Wellness Spa Hotel featured 176 spacious rooms and suites, offering three distinct levels of accommodation, 130 Elegant Standard rooms that offer comfortable accommodation with a plethora of inclusive facilities and 28 Luxury Suites with additional living space, provide a relaxing and luxurious environment for guests seeking extra conveniences with a personalized touch.
It also has 14 Prestige and Family Suites offering unique and individualized environment with exclusive interior designs and signature furnishing (ranging from 60-160 m²). Last but not list, our new product, Royal suites, which are located at the heart of Pomegranate resort with a stunning view to the Agean sea. Private infinity pool with sea salt water. Marble, wood and glass are combined to create a stylish interior with a thoughtful design for a maximum of your comfort. The extra spacius 650 sq.m. suite can be easyly devided into 4 smaller Suites.
All rooms and suites offer: Central Climate Control / Air Condition – Heating, Balcony or Terrace with seating area, Queen Size or Twin Bed, LCD TV with satellite channels (Local & International), DVD-player, Mini-bar*, Direct Dial Phone, Free Wi-Fi Internet, Safety Deposit (free of charge), Bathroom with bathtub(Hydro massage) or Shower, Amenities based on Olive Oil, Hair Dryer, Electronic Scale, Comfortable bathrobes and Slippers, Pillow Menu (8 different selections), Additional Sofa/Armchair Bed, Daily Housekeeping services/afternoon turn down services, Nespresso Coffee Machine.
RESTAURANTS & BARS: Main restaurant "Zeus" offers Mediterranean breakfast buffet and in the evening rich buffets with traditional Greek dishes and international cuisine. In addition, three a la carte restaurants- "Poseidon", serving authentic Greek cuisine, fine Mediterranean dishes and freshly caught fish, the exclusive "Hermes" Gourmet restaurant, where our Executive Chef has inspired the menu guided by the philosophy of his tasteful memory. He transformed the traditional kitchen that he grew up with, into creative, and our brand new "Zakuro", a pure Sushi Bar with authentic flavors and the best fresh fish prepared for you by the sushi master Rungrog Gant haruesaen. There are also located 4 bars throughout the hotel, offer fresh juices, exquisite cocktails, beverages and light snacks throughout the day.

CONFERENCE & EVENT FACILITIES

Halls	Sqm	Theatre (prs)	Classroom (prs)	U Shape (prs)	Cocktail (prs)	Banquet (prs)
MAIN HALL-AUDITORIUM	600	490	-	-	-	-
BREAK OUT HALL 1		65	-	-	-	-
BREAK OUT HALL 2		25	-	-	-	-
BREAK OUT HALL 3		25	-	-	-	-
BUSINESS CENTER		20	-	-	-	-

FACILITIES: Wellness Spa & Center (1.700 sq. m. allocated among the Spa Park, Private Therapy Rooms, fully equipped Gym and Beauty Saloon), Laundry Services, Parking, Currency Exchange, Rooms and Facilities for physically disabled guests, 24hr Room service, Car Rental, Airport Transfers and Limo Service, Animation Activities,
Mini Market, Wellness Boutique, Jewelry and Apparel Shops,
Doctor on Call *, Night Club, Wedding and Event Planning services, Boat and Yacht rental, private Excursions, Tennis Courts.
**with extra charge, payable locally*
AUDIOVISUAL: Audiovisual Equipment, Conference Facilities, and CCTV, Wireless high-speed Internet (up to 70Mbps), Ultra HD LED monitors in public areas, autonomous temperature and ventilation systems, retractable stage (ideal for concerts), video-data projectors, wireless microphones, podium, flipcharts, laser pointer.

MH.T.E.: 0938K015A0704400

POMEGRANATE WELLNESS SPA HOTEL
Nea Moudania, 63200, Halkidiki, Greece
T: +30 23730 43070
Email: sales.mice@pomegranatespahotel.com
www.pomegranatespahotel.com

Porto Carras
GRAND RESORT

THE IDEAL DESTINATION FOR YOUR **CORPORATE GATHERING**

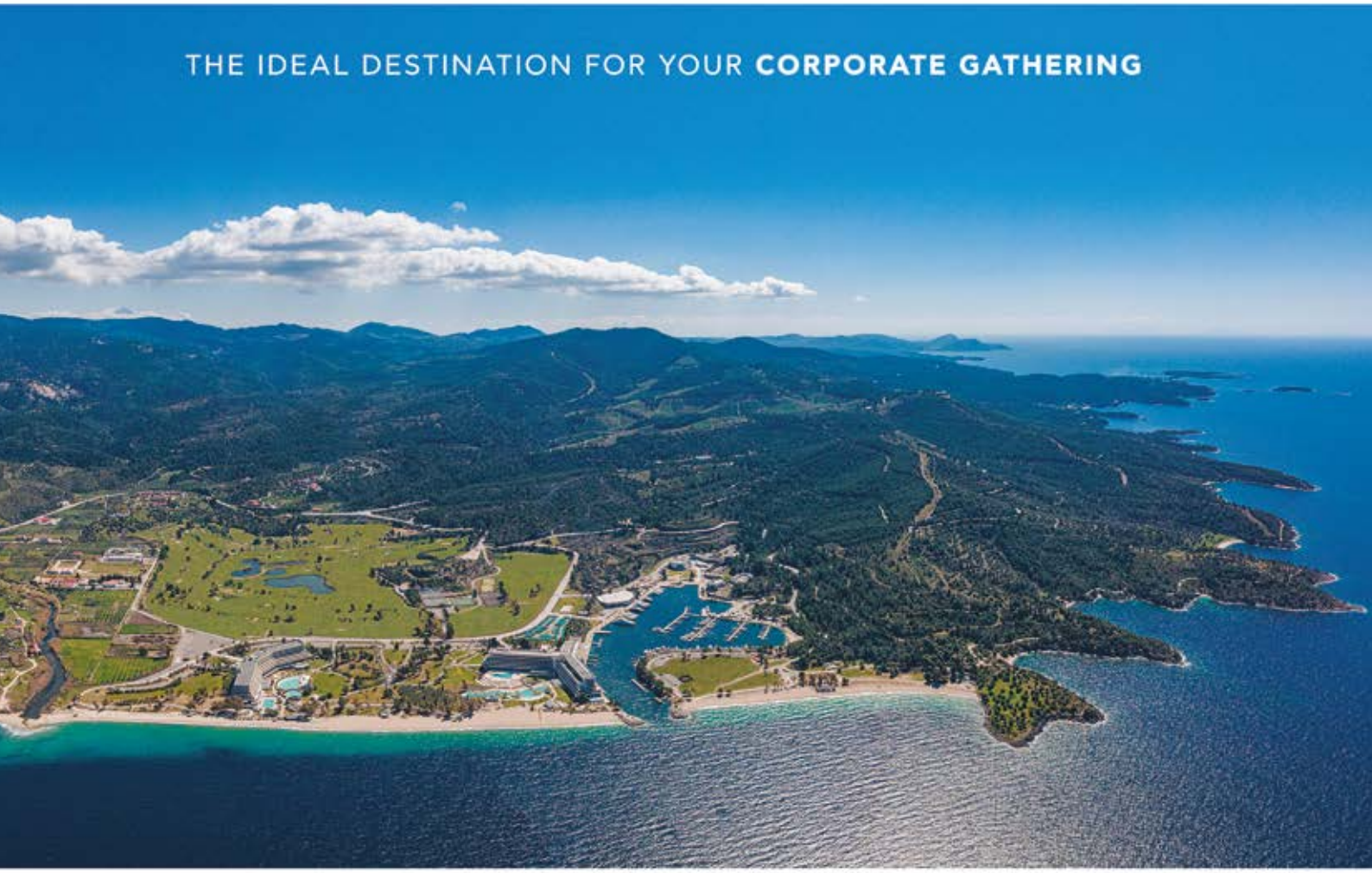

FOR YOUR ANNUAL CORPORATE OUTING OR A PRODUCT LAUNCH, AN EXECUTIVE RETREAT OR A BOARD MEETING, PORTO CARRAS RESORT IS THE PERFECT LOCATION TO HOST YOUR NEXT EVENT.

ACCOMMODATION

GASTRONOMY

MARINA

CONFERENCE & EVENTS

GOLF

TENNIS

SPA

HORSE RIDING

FOR EVENTS OR INCENTIVES ENQUIRIES, PLEASE CONTACT +30 23750 77953 OR INFO@PORTOCARRAS.COM

SITHONIA - GREECE
PORTOCARRAS.COM

GRAND SERAI
Congress & Spa
*****
Ιωάννινα

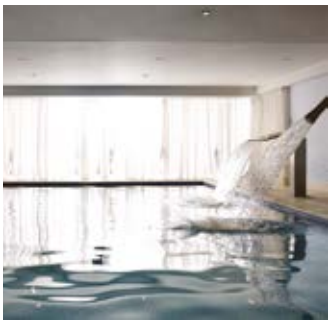

CATEGORY: de Lux (*****)
LOCATION: Built on a land of 13.000 sq.m., in the heart of the town of Ioannina. The hotel "Grand Serai Congress & Spa" comes to offer a brand new perception of hospitality. With attention to the details of the care and wellbeing of our guests, we invite you all year to come and satisfy your need to "escape" from the daily routine. Ioannina's Airport is only 15 Km away from Grand Serai.
HOTEL IS OPEN: All year
ACCOMMODATION: The hotel has 216 Rooms, 64 Standard Rooms, 70 Superior Rooms, 64 Executive Rooms, 7 Hayiati rooms, 6 junior suites, 4 executive suites and a 110-m² Presidential suite redefining luxury in Northern Greece. All rooms features bathrooms with bathtubs or bathtub & shower, hairdryer, magnifying mirror, bathrobes & slippers, luxurious bathroom amenities, full equipped mini bar, LCD Satellite TV / Music channel, telephone in room and bathroom, safe deposit box, Wi-Fi internet access, writing desk, Swarovski Chandeliers, wooden floor or carpet. Also there are available at the hotel, rooms with balcony or hayats, Nonsmoking rooms & specially adapted rooms for disabled.
RESTAURANTS & BARS: Enjoy refined tastes in the elegant "Yiasemi" restaurant and bar of Grand Serai Congress & Spa. Also at the hotel's bar "Kourabas" you can enjoy your drink or coffee and traditional sweets by the fireplace in the winter offering a fantastic view of the hotel's gardens.
FACILITIES: 24-hour reception, fully equipped business corner with wireless Internet access, conference & banqueting facilities, spa & gym (October until May), guest relations service, parking (free of charge), express check-in and check-out service, selection of local newspapers, selection of international newspapers (on request), cards room, disabled access, security, languages: English and French, car rental (on request), 24hr medical cover. doctor on call, florist on call, baby-sitting on request (with charge), postal service.

CONFERENCE & EVENT FACILITIES

Halls	Sqm	Theatre (prs)	Classroom (prs)	U Shape (prs)	Cocktail (prs)	Banquet (prs)
KRYSTALI	55	35	25	22	40	22
KASTRO	50	32	22	20	38	20
LIMNI	50	32	22	20	38	20
SIRAKO	40	30	20	16	35	16
POGONI	40	30	20	16	35	16
ARISTI	40	30	20	16	35	16
SIRAKO + POGONI +ARISTI	120	100	65	50	120	50
DODONI	75	45	32	30	50	30
LORD BYRON	550	500	380	340	500	500
EVERGETON	1.000	1.000	800	750	1.000	1.000

SPA CENTRE: Offers a unique variety of face & body treatments
BEAUTY & WELNESS: Indoor aqua therapy pool, Body treatments, Facial Treatments, Cleopatra Bath, Hammam, Hair care, Manicure – Pedicure, Waxing, Fitness room.
CONFERENCE HALL: Multi-functional conference rooms are available and provide state-of-the-art technological and audiovisual equipment combined with impeccable service. Whether for business luncheons, meetings, exhibitions, cocktails, wedding receptions or dinner parties, the success of your event is guaranteed.
AUDIOVISUAL : Flip chart, overhead projector, data projector, Telephone and fax services (on charge), Photocopy service (on charge), Wireless Internet Access, Panels & Podiums.

GRAND SERAI CONGRESS & SPA HOTEL
33, Dodonis Str., 45221, Ioannina, Greece
Tel.: +30 26510 90550, Fax: +30 26510 90557
E-mail: info@grandserai.com,
reservations@grandserai.com
www.grandserai.com

MH.T.E.: 0622K015A0151001

CATEGORY: 5 *
HOTEL IS OPEN: All year round.
LOCATION: Epirus Palace Congress & Spa is a luxury 5* hotel in Epirus Region, just 10 minutes from the city of Ioannina and at a stone's throw from Ionia and Egnatia Motorways, both major highways linking Ioannina with the rest of Greece and Europe.
HOTEL IN FIGURES: A total area of 13 acres, 2 Buildings, 1 stylish Lobby, 200 Rooms & Suites, 350 Parking Spaces, 1 Outdoor Swimming Pool of 60 m3 [The largest swimming pool in Epirus Region], 8 Conference Halls covering an area of 1.600 sq.m., 1 Restaurant [Summer 2019] , 1 Bistrot, 1 Indoor Bar, 1 Outdoor Pool Bar, 1 Spa, 1 Gym, 1 Play Room.
ACCOMMODATION: The hotel has 6 different types of rooms & suites in total. Premium Classic Rooms with classic decoration and living room overlooking the hotel's swimming pool & gardens, equipped with 43" Smart TVs and Free Fiber WiFi, Coco-mat king size beds & a free selection of hard or soft pillows. Premium Comfort Rooms are spacious with elegant decoration and modern design, fully equipped with luxury amenities, satellite TV, free fiber WiFi, safe box & a/c.
CONFERENCE HALL / AUDIOVISUAL: Corporate meetings & business conferences can successfully be organized and take place to our 8 recently refurbished & fully-equipped halls which promise to fully meet your every need. Ideal for successful conferences up to 850 people or Unforgettable Social gatherings.
RESTAURANTS & BARS: On May 2019 opened "The Orange Grove" Restaurant & Bar, a new creation of a luxury breakfast and "A la carte" restaurant & bar area in the midst of orange trees. In Winter an Indoor Lobby main bar serves coffees & drinks, while during Summer by the remodeling pool bar and the surrounding area, we Offer signature cocktails with the accompaniment of lounge music sounds.
SPA CENTRE: Dodoni Spa is a special place for relaxation and wellness with unique architecture that perfectly combines the high aesthetics with the history of the place and the earthy colors with the wooden surfaces.
MHTE: 0622K015A0008301

CONFERENCE & EVENT FACILITIES

Halls	Sqm	Theatre (prs)	Classroom (prs)	U Shape (prs)	Cocktail (prs)	Banquet (prs)
FYGOS (LANASSA+VIRKENNA)	700	850	450	110	950	650
LANASSA	400	470	250	75	550	360
VIRKENNA	300	350	190	55	400	260
TIMARETI+NIKANDRI+PROMENIA	280	300	160	40	370	200
TIMARETI I	95	100	60	20	110	60
NIKANDRI	100	100	60	20	110	60
PROMENIA	95	100	60	20	110	60
ZEUS+DIONI	140	160	90	30	150	-
ZEUS	80	90	50	15	80	-
DIONI	60	70	35	15	60	-
BUSINESS ROOM	20	10	-	-	-	-
ORANGE GROVE RESTAURANT	700	-	-	-	500	500
BISTRO	250	80	60	30	180	160

IOANNINA - EPIRUS PALACE CONGRESS HOTEL
7th km N. Road Ioannina - Athens, GR 45221 Ioannina, Greece
Tel: +30 26510 91072, 91074, e-mail: info@epiruspalace.gr
ATHENS - SALES
Kostas Pikios / Director of Sales & Marketing
44, Vas. Konstantinou Av., 11635 Athens - Greece
Tel: +30 213 0408914
E-mail: kpikios@epiruspalace.gr
www.epiruspalace.gr

CORFU HOLIDAY PALACE

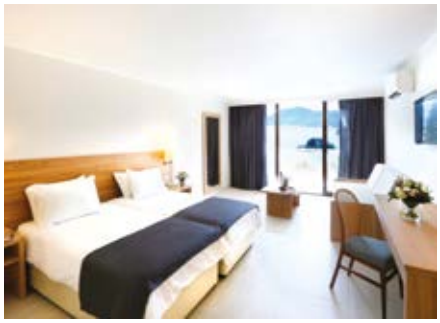

CATEGORY: De Luxe (*****)

LOCATION: The Corfu Holiday Palace enjoys a superb location in the historic area of Kanoni with outstanding views. From one side is overlooking the trademark of Corfu "Pontikonisi" island, the Ionian Sea , the monastery of " Vlacherna" and from the other side is overlooking the beautiful Lake "Halikiopoulou" and distant hills. The location is a beauty spot of Corfu. Magnificent landscaped gardens (45.000 m^2) and an abundance of pine, eucalyptus and cypress trees.

HOTEL IS OPEN: April to October.

ACCOMMODATION: This Complex consists of 264 Rooms (Singles, Doubles, Bungalows with sharing pool, Family Bungalows, Family rooms with sharing pool, One and two-bedroom Suites & Villas with private pool). All Rooms & Suites are equipped with Private Bath with bathtube or Shower, Air-Conditioning and heating, Satellite TV, fridge, safe, hair dryer, private balcony or terrace and direct dial telephone. Suites are equipped also with Jacuzzi baths.

RESTAURANTS & BARS: The hotel offers Greek, Italian, Corfiot cuisine, Fish & Barbeque. Main restaurant "Eptanissa" serves Buffet and a la carte meals. La Veranda di Corfu is an all day cocktail bar & fine dining restaurant. Pool restaurant for light snacks, beverages and a la carte menu. The hotel has 3 bars namely the main bar "Kefi", the "Almira" Pool bar and the "Brachera" Beach bar. The "Kukutsi" Sushi restaurant overlooks the Mouse Island.

CONFERENCE & EVENT FACILITIES

Halls	Sqm	Theatre (prs)	Classroom (prs)	U Shape (prs)	Cocktail (prs)	Banquet (prs)
LEFKAS	41	55	30	-	55	50
ZANTE	39	40	20	-	40	35
PAXI	39	40	20	-	40	35
ITHACA	46	65	30	-	65	60
ABOVE COMBINED	161	210	105	-	210	185
KERKYRA BALLROOM	400	480	250	-	600	400
NAUSIKA BALLROOM	460	600	300	-	700	500
KROKIDIS	-	80	40	-	-	60

FACILITIES: Outdoor sea-water and indoor heated fresh water swimming pools, Jewellery shop, gift shop, SPA, gym , 2 floodlight deco-turf tennis courts, playground, table tennis, sandy beach, billiards. The hotel also owns the 18 hole Corfu Golf and Country Club, the only Golf Club in Corfu which is located in the Ropa Valley only 16 km away.

AUDIOVISUAL: Podium, screen, flipchart, microphones, wireless internet connection. Other A/V equipment available on request.

CORFU HOLIDAY PALACE
Nausica str., Kanoni, 491 00 Corfu, Ionian Islands, Greece
Tel: +30 26610 36 540, Fax: +30 26610 36 551
E-mail: reservations@corfuholidaypalace.gr,
sales@corfuholidaypalace.gr
www.corfuholidaypalace.gr

MH.T.E.: 0829K015A0027900

CATEGORY: De Luxe (★★★★★)

LOCATION: The hotel is magnificently located on its own beach in the rural area of Kandia, only 20 minutes drive from the beautiful town of Nafplion and 15 minutes from Tolo. Distances to other nearby places of interest and Archaeological sites: 17 km from Nafplio, 28 km from Epidaurus, 35 km from Mycenae, 22 km from Tiryns, 165 km from Athens.

HOTEL IS OPEN: All year round.

ACCOMMODATION: Kandia's Castle has a total of 105 units comprising of Classical Rooms, Deluxe Rooms, Deluxe Rooms with Private Pool, Suites, Deluxe Suites with up to 3 Rooms & Grand Suite, Tower Maisonette, Executive Suites with Bedroom, living room and Private Pool.

Room features include: Marble bathroom with jacuzzi bath and most rooms with separate shower cabin, Luxurious bathroom amenities, Bathrobe/slippers, Hairdryer, Twin, Double or King size bed, Third person will sleep on a pull out sofa bed, Flat screen 32 inch Satellite TV/Radio, Laptop size safety deposit box, Complimentary high speed WiFi and/or LAN Internet access, Direct dial telephone, Work desk, Air conditioning / heating, Minibar, Some walk out rooms to the Grand Swimming Pool, Spectacular views of the Grand Swimming Pool, Balcony / Patio.

CONFERENCE & EVENT FACILITIES

Halls	Sqm	Theatre (prs)	Classroom (prs)	U Shape (prs)	Cocktail (prs)	Banquet (prs)
GRAND CONFERENCE HALL	265	335	170	60	300	168
CONFERENCE HALL I	125	170	85	30	150	72
CONFERENCE HALL II	140	165	85	36	150	96
BOARD ROOM	35	-	-	19	-	24
BREAK OUT ROOM	30	35	20	15	-	20

RESTAURANTS & BARS: Kandia's Castle offers the choice of two outdoor and two indoor bars. It also has two indoor restaurants and the Pool Restaurant.

FACILITIES: Children's Playground, Outdoor swimming pool of 4.000 sqm, 200 m private beach, Parking.

Kandia's Castle is the first hotel in the Argolis region that has a Thalassotherapy Centre. The Centre boasts two indoor swimming pools and offers all the facilities for relaxation and wellness, to help make your time at Kandia's Castle a relaxing, refreshing and rejuvenating experience.

CONFERENCE HALL / AUDIOVISUAL: The ground floor Conference Hall, can hold up to 400 people and offers all the state of the art facilities.

MHTE: 1245K045A0158401

KANDIA'S CASTLE HOTEL RESORT & THALASSO
Kandia 210 60 Drepano, Argolis, Greece
Tel: +30 27520 70600, Fax: +30 27520 70610
E-mail: rsvns@kandiascastle.gr
www.kandiascastle.gr

AKSHOTELS CONFERENCE CENTRE

PORTO HELI • PELOPONNESE

AKS Porto Heli Hotel
A brand new day has dawned
Fully renovated

LOCATION: Situated in the picturesque bay of Porto Heli, a place of great natural beauty. The area of Porto Heli is easily accessible by coach, which takes in one of the most scenic roots through the Peloponnese coastline, with a journey of approximately two and half hours from Athens International Airport or by jetfoil from the port of Piraeus, with stops at the beautiful islands of Hydra and Spetses.
OPEN: April - October.
ACCOMMODATION: **The AKS Porto Heli Hotel** is 50 meters across from the Conference Centre and it is located within the picturesque village. Most of the 214 rooms are sea view overlooking the bay of Porto Heli.
The AKS Hinitsa Bay is situated 3.5 kms away from the Conference Centre and the village of Porto Heli. It features 230 rooms with magnificent views to the sea, Spetses island and the green hills of Porto Heli.
Both hotels have air condition, sat TV, mini refrigerator, balcony, hairdryer, marble bathrooms.
RESTAURANTS & BARS: Main restaurant, pool restaurant, cocktail bar and beach bar.
FACILITIES: Indoor & outdoor parking, room service, TV and bridge room, laundry and dry cleaning, hairdressing salon, mini market and gift shop. In addition AKS HOTELS offer swimming pools, gym room, tennis court with flood lights, table tennis, water sports, 5-aside football court, Internet Room, Wireless Internet Broadband Access.
AUDIOVISUAL: Audiovisual equipment.

MH.T.E.: 1245Y41000000101

CONFERENCE & EVENT FACILITIES

Halls	Sqm	Theatre (prs)	Classroom (prs)	U Shape (prs)	Cocktail (prs)	Banquet (prs)
GRAND BALLROOM I+II+III	634	800	400	120	850	500
GRAND BALLROOM I+II	444	490	280	100	600	300
GRAND BALLROOM II+III	399	440	250	70	550	260
GRAND BALLROOM I	235	260	150	50	300	160
GRAND BALLROOM II	209	230	130	45	280	140
GRAND BALLROOM III	190	210	120	45	250	120
NIMELI I+II+III+IV	176	200	110	70	240	150
NIMELI I+II+III	123	135	75	45	160	100
NIMELI I+II	88	95	55	35	120	70
NIMELI II+III	70	75	40	25	90	60
NIMELI III+IV	88	95	55	35	120	70
NIMELI I	53	55	30	18	-	-
NIMELI II	35	35	18	12	-	-
Exhibitions Area I	800	-	-	-	-	-

PORTO HELI CONFERENCE CENTRE
Porto Heli, 210 61 Argolida
Tel: +30 27540 98 000, Fax: +30 27540 53 410
Head Office: 346, Kifisias Ave., 152 33 Halandri, Greece
Tel: +30 210 68 56 992, Fax: +30 210 68 52 440
E-mail: info@aksconference.com
www.aksconference.com

CATEGORY: *****

LOCATION: Dare to discover a place of immense historical value, in the heart of the Peloponnese. A place that fully represents the grandeur of eras past and truly encapsulates the essence of a retreat holiday that unravels in a luxurious, fairytale setting. Nested on a hillside and wrapped in 30 acres of expansive, verdant gardens, waking up in Mystras Grand Palace Resort will make you reminisce of a place that feels familiar yet elusive at the same time, because you thought it only existed somewhere in the realms of your imagination.

HOTEL IS OPEN: All year

ACCOMMODATION: 72 Rooms and Suites. The accommodation offered at Mystras Grand Palace Resort is made up of 5***** Rooms and Suites, of the highest standard.

An incredible holiday is made up of not one, but a handful of things. The facilities of Mystras Grand Palace Resort have been designed with exactly this in mind. One indoor and two outdoor swimming pools, including one for children, a spa of high aesthetics, Jacuzzis, 4 tennis courts, a gym and a game room completes the list of facilities that will provide guests of every ages, with all the means for a holiday well spent.

GASTRONOMY: Greek Breakfast We serve traditional Greek breakfast with fresh local ingredients.

Palataki Restaurant: Our 'little' castle of flavor, Palataki Restaurant promises a gastronomic experience of regal proportions.

EliaTaverna: For a more casual meal, our Elia Restaurant provides the perfect traditional local food, in a relaxed setting.

Byzantino Cafe: The ideal place to enjoy your favorite beverage, accompanied by tasteful, moreish flavors that bring out the goodness in every bite and every sip.

Symposium Wine Bar: carries over 100 Greek and international labels

Doukato Pool Bar: offering fresh juices and nibbles.

CONFERENCE & EVENT FACILITIES

Halls	Sqm	Theatre (prs)	Classroom (prs)	U Shape (prs)	Cocktail (prs)	Banquet (prs)
PALAIOLOGOS		600	430	100	800	440
PALATAKI		80	60	35	120	100

CONFERENCES: Efficiently designed areas with a wide range of facilities that are fit for purpose and equipped to host corporate events, conferences and business meetings. Depending on the size and nature of your event, we will advise the most appropriate space to use as your venue, while the aggregate capacity of our halls ranges from 16 to 600 people.

EVENTS: Let us have the honor of being the hosts of your most special moments. Wedding and baptism receptions here have all the components of a fairytale. It is where history and romance are blended in an environment of luxury and where facilities guarantee that every need is not only met but surpassed. The impressive 'Palaiologos Ballroom' banquet hall is ideal for large celebrations. It features a retracting atrium skylight ceiling, an aquarium wall as well as a prominent stage for entertainment. With a hosting capacity of up to 350 persons, it is the perfect wedding reception venue in Mystras. As for taking care of all the details of your event, we have a designated events team that will be at your disposal, to assist in materializing your ideas, bringing your event to life!

EQUIPMENT: Wireless and Wired network, Data Projectors, Slide Overhead Projector and Screen, Laser Pointer, Full Acoustical Equipment, Wireless Microphone, Headset, TV/Video, DVD Player, Live Streaming Under Request, Podium, Lectern, Flip Charts and Poster Boards, Notepads, Pens.

Operation Number: 1039574

MYSTRAS GRAND PALACE RESORT & SPA
Paleologio, Sparta, Laconia, Mystras, 23 100, Greece
Tel.: +30 2731021111, +30 2731021190
E-mail: marketing@mystraspalace.com
www.mystraspalace.com

Εμπιστευθείτε την εκδήλωσή σας στο

Alkyon Resort Hotel & Spa

Η προνομιακή του θέση, σε απόσταση μιας ώρας από την Αθήνα, το καθιστά πρώτο και για τις εταιρικές σας συναντήσεις. Το ξενοδοχειακό συγκρότημα λειτουργεί όλο τον χρόνο και διαθέτει μοναδικούς χώρους συνεδρίων, παρουσιάσεων, εταιρικών συναντήσεων, σεμιναρίων, πολιτιστικών εκδηλώσεων και δεξιώσεων. Οι 5 κομψές και λειτουργικές αίθουσες, συνολικού εμβαδού 1.145 τ.μ., είναι πλήρως εξοπλισμένες με τα πιο σύγχρονα μέσα, με φυσικό φωτισμό στην πλειοψηφία τους και μπορούν να φιλοξενήσουν από μια μικρή σύσκεψη έως και ένα συνέδριο 600 ατόμων. Οι υπερσύγχρονες εγκαταστάσεις και οι άριστες υπηρεσίες υποστήριξης διασφαλίζουν ότι κάθε επαγγελματική διοργάνωση θα σφραγιστεί με κύρος και επιτυχία.

Διαθέσιμος εξοπλισμός αιθουσών

Ενσύρματη και ασύρματη πρόσβαση στο Internet, Data projector, Οθόνες προβολής, TV/Video, DVD player, Flip charts & Poster Board, Κεντρική κονσόλα μικροφώνων, Podium, Lectern, Laser Beam Pointer, Πλήρως κλιματιζόμενοι χώροι, Ευρύχωρα φουαγιέ.

CONFERENCE LAYOUT

HALL	HEIGHT	M²
EV AGGELIA	3,7	548
MIKIS THEODORAKIS	5,3	322
MIKIS THEODORAKIS I	5,3	136
MIKIS THEODORAKIS II	5,3	186
ARMONIA	2,80 - 3,20	61
IVI	2,80 - 3,20	69
WINTER'S ROOM	2,3	143

RESORT Alkyon HOTEL & SPA

Alkyon Resort Hotel & Spa

Βραχάτι Κορινθίας τηλ. 27410 52010
Γραφείο Πωλήσεων Αθηνών τηλ. 210 6425393

www.alkyonhotel.gr

XENIA VOLOS
CITY RESORT
DOMOTEL VOLOS

CATEGORY: 5 * De Luxe. Domotel Xenia Volos is a City & Beach Resort, member of Domotel Hotels & Resorts, boutique and lifestyle hotels.
LOCATION: A beachfront hotel with spectacular views over the Pagasitikos Gulf, primely located in the center of Volos in walking distance from the city's famous beach promenade and the traditional tsipouradika. Located 1,5 km of walking distance from the city port connecting you to the Sporades Islands, 25 km from the international airport of Nea Anchialos and close to the picturesque villages on Pelion give endless choices for all kind of travelers.
HOTEL IS OPEN: All year round.
ACCOMMODATION: 79 rooms & suites are overwhelmed with sunlight and spectacular views of the Pagasitikos gulf or the Mount of Pelion featuring stylish interior design with vibrant warm colors, while they are equipped with superb amenities for an unforgettable stay.
CONFERENCE CENTER & AUDIOVISUAL: A premier Conference center offering a range of well-equipped venues. A natural lighted Grand Ballroom ending at the beach and multifunctional halls to exceed all the expectations for the next business occasion. Domotel Xenia Volos strong legacy is built in every meticulous detail necessary for the success.
WEDDINGS & SOCIAL EVENTS: Multi-functional halls, a fairytale scenery and the unapparelled services guarantee memories to remember. Ideal for all types of Events-Social, Gala Dinners, Weddings & Ceremonies, Fashion Shows and anything you imagine.
RESTAURANTS & BARS: The Open Kitchen a la carte restaurant introduces guests to the ultimate local specialties experience and sophisticated Mediterranean cuisine while enjoy the views over the Pagasitikos Gulf. The Pool Bar offers a variety of snacks, ice creams and exotic cocktails for your days at the pool. The Corner Lounge & "Yacht Club" located in the roof of Domotel Xenia, is a 360o cocktail bar offering variety of spirits in the most hyper ambience.
FACILITIES: Privatized Beach, Outdoor Swimming Pool, 79 rooms & suites, Conference Center & private meeting rooms, 2 restaurants, 1 cocktail bar, Elxis Spa, Salon de Coiffure, Gym & Fitness Center, Fitness Center, Charging Car Station, Parking area.

CONFERENCE & EVENT FACILITIES

Halls	Sqm	Theatre (prs)	Classroom (prs)	U Shape (prs)	Cocktail (prs)	Banquet (prs)
FUNCTION 1	82	100	54	30	80	60
FUNCTION 2	82	100	54	30	80	60
FUNCTION 1+2	164	200	108	60	160	132
FUNCTION 3	216	220	108	60	160	132
FUNCTION 4*	168	200	108	60	160	144
FUNCTION 3+4*	384	420	216	-	320	276
GRAND BALLROOM*	548	500	288	-	480	396
VERANDA*	144	-	-	-	160	120
GRAND BALLROOM & VERANDA*	692	-	-	-	640	576
OUTSIDE AREA		-	-	-	1000	800

(*) Sea View

DOMOTEL XENIA VOLOS
1, Plastira str, 382 22 Volos, Greece
Tel: +30 24210 92 700, Fax: +30 24210 92 800
E-mail: xeniavolou@domotel.gr
www.domotel.gr

MH.T.E.: 0726K015A0193500

Valis ★★★★★

CATEGORY: De Luxe (*****)

LOCATION: Valis Hotel is located in the center of Greece, just 5 km from the port of Volos and Volos Center, 30 km from the airport of N. Anchialos (VOL). It is the ideal choice for organizing Greek and international conferences, seminars, corporate and product exhibitions, business and private events. This contemporary luxury hotel has a magnificent panoramic view of the Pagasitikos Gulf and the famous mountain of Pelion.

HOTEL IS OPEN: All year round.

ACCOMMODATION: The complex consists of 107 elegant guest rooms (3 single rooms, 74 double rooms, 8 junior suites, 20 deluxe suites, 2 presidential suites). All luxurious open space rooms reflect a unique Italian design, they are equipped with private bath shower, central heating, satellite TV, free Wi – Fi internet access, mini bar, safe box, hair dryer, make – up mirror, bathrobes, slippers, alarm clock.

RESTAURANTS & BARS: Main restaurant "AGRAIA", serves American & Greek buffet breakfast and a la carte dinner, traditional "Tsipouradiko", "Greek Taverna", "Main bar", renewed "Pool bar" where you have the chance to enjoy refreshing cocktails and light snacks.

FACILITIES: Outdoor swimming pool and indoor heated swimming pool, floating platform (Summer period), health and beauty Spa center, fully equipped gym, room service, baby cots & baby chairs, laundry & iron service, car rental, bike rental, kids club, play room, free parking.

AUDIOVISUAL: Overhead projector, Data projector, Screen, Flipcharts, Natural light, Podium, Laser pointer, Dvd player, additional technical equipment is provided upon request.

CONFERENCE & EVENT FACILITIES

Halls	Sqm	Theatre (prs)	Classroom (prs)	U Shape (prs)	Cocktail (prs)	Banquet (prs)
VALIS GRAND BALL ROOM	550	1000	600	200	1000	450
ARTEMIS	110	130	80	55	130	120
FOYER	76	-	-	-	100	-
ARGO	64	80	45	45	50	40
IOLKOS	57	70	50	25	45	50
PELION	58	80	60	30	55	60
ZEUS	75	80	45		60	60
KENTAVROS	130	180	100	70	150	120
AGRAIA	240	280	160	80	200	160
AGRAIA (SEASIDE AREA)	262	-	-	-	350	280
AGRAIA + SEASIDE AREA	422	-	-	-	550	440
EXHIBITION HALL	500	-	-	-	700	-
POOL SEASIDE OPEN SPACE AREA	300	-	-	-	300	120
AGRAIA SEASIDE+POOL SEASIDE OPEN SPACE AREA	562	-	-	-	650	400

VALIS HOTEL
Area "Agria Station", 373 00 Agria Beach, Volos, Greece
Tel: +30 24280 97 260 - 5, Fax: +30 24280 97 200
E-mail: info@valisresort.gr
reservations@valisresort.gr, sales@valisresort.gr
www.valishotel.gr

MH.TE 1: 0726K035A0166301
MH.TE 2: 0726K014A0203701

THESSALY CONFERENCE CENTRE

Conferences, Exhibitions, Cultural Events

LOCATION: Thessaly Conference Centre is an autonomous meeting and exhibition conplex, covering 6.000 sq.m. It lies 6 km from the port of Volos, Central Greece. Ideal starting point for excursions to Mount Pelion, to the beaches of Pagasitikos bay and the Aegean sea, the islands of Skiathos, Skopelos and Alonisos, and the famous landmark of Meteora.
OPEN: All year round.
RESTAURANTS: "Pelion", "Iolkos", Self-Service, Greek and International cuisine, Audio system with DJ./live orchestra, total capacity: 440 persons. Indoor and Outdoor cafe.
FACILITIES: Spacious lobbies, Air conditioning, Central Heating, Generator, Radio station, Library, Private Parking max. 200 auto and 5 coaches.
AUDIOVISUAL: Translation facilities up to 500 persons (7 languages), Closed circuit projection - recording, Video conference/net meeting, Audio - video recording, Internet Broadband access, Live Radio broadcast.

CONFERENCE & EVENT FACILITIES

Halls	Sqm	Theatre (prs)	Classroom (prs)	U Shape (prs)	Cocktail (prs)	Banquet (prs)
IONIA	515	500	-	-	-	-
DIMITRIAS I+II	225	220	134	62	-	-
DIMITRIAS I or II	112	104	72	48	-	-
FLAMOURIO	106	116	76	32	110	90
VELESTINO	56	40	28	24	-	-
ALMYROS	48	37	28	22	-	-
TRIKERI	41	30	26	18	-	-
AYIA	55	-	-	22	-	-
INTERNET	32	-	12	-	-	-
FOYER A	138	-	-	-	120	-
FOYER B	378	-	-	-	450	240
FOYER C	292	-	-	-	260	-
FOYER A+B+C	808	-	-	-	700	-
PELIO	109	104	76	48	110	66
IOLKOS I+II	310	-	-	-	400	288
IOLKOS I	126	114	78	42	180	124
IOLKOS II	154	144	104	50	220	142
SELF SERVICE	131	-	-	-	120	86

THESSALIA CONFERENCE CENTRE
38500 Melissatica, Volos, Greece
Tel: +30 24210 93513, +30 24210 93574,
Fax: +30 24210 93552
E-mail: synedriako@imd.gr, logistirio@imd.gr,
thanasisbougas@gmail.com
www.synthe.gr

ANEMOLIA
MOUNTAIN RESORT
DOMOTEL ARACHOVA

CATEGORY: An (****) all year mountain resort, member of Domotel Hotels & Resorts, boutique and lifestyle hotels.
LOCATION: Situated on the outskirts of the cosmopolitan Arachova Village, with beautiful views of Delphi Valley and Parnassos Mountain. Only 1km away from the traditional village and 8km away from the archeological site of Delfi. Domotel Anemolia is an ideal incentive destination for leisure & business purposes, 2 hours drive from Athens among fertile valleys and majestic ski mountains.
HOTEL IS OPEN: All year round.
ACCOMMODATION: 101 spacious and warm rooms, chalets & suites. Traditional meshes with a mix of modern and chalet style in perfect harmony leaving all guests with a cozy relaxing feeling. A variety of suites posing their fireplaces for holidays to remember. Most of the rooms have their private balcony or veranda, while all are equipped with modern amenities for a wonderful stay.
CONFERENCE & EVENT FACILITIES:
Domotel Anemolia's meeting and banquet facilities include:
A Grand natural lighted Conference Hall with built-interpretation booth with latest technological equipment and magnificent views also ideal for Social Events & Celebrations. Three separate venues of a total 315sqm are among the variety of choices for hosting the next meeting or/and event. Advanced infrastructure, audiovisual equipment, lighting systems along with our long-standing expertise guarantees the exceeding of all expectations. The indoor swimming pool becomes an ideal venue for gala dinners, parties and social events.

CONFERENCE & EVENT FACILITIES

Halls	Sqm	Theatre (prs)	Classroom (prs)	U Shape (prs)	Cocktail (prs)	Banquet (prs)
AMFIKTYON	320	400	250	70	350	250
ANEMORIA	158	150	100	40	150	100
PARNASSUS	78	60	50	25	60	60
PYTHIA	78	25	20	20	-	-

RESTAURANTS & BARS: A Greek main Restaurant with an emphasis in traditional flavors and the classical Mediterranean cuisine with views in the enchanting Old Bridge and the Venetian Fortress. The restaurant can be divided in different sections for theme and social events. At the Lounge Bar the guests can enjoy a rich selection of delicacies paired with the hotel's rich wine collection while looking the captivating rustic style enjoying the warmth of the fireplace.
FACILITIES: 101 rooms, chalets & suites, 1 central restaurant, 1 lounge bar-coffee area, Heated Indoor Swimming Pool with splendid views in the mountains and valley, lounge area with fireplace, playground hall, fitness center, sauna, gym, business center, parking area (up to 180 cars and coaches), shuttle bus service to/from Arachova village.
MH.T.E.: 1350K014A0088300

DOMOTEL ANEMOLIA
1st km Arachova-Delphi Rd, 32 004, Arachova, Greece
Tel.: +30 22670 31 640, Fax: +30 22670 31 642
E-mail: anemolia@domotel.gr
www.anemolia.gr

ELATOS
RESORT & HEALTH CLUB

CATEGORY: 4*
LOCATION: Elatos Resort & Health Club is located at an altitude of 1.300 m. Only a two hour drive from Athens, the resort is set in a 35,000 acres estate within a dense fir-tree forest part of the National Park, making it the perfect destination for unique high tier corporate meetings, team-building events and conferences of up to 100-120 persons in stunning surroundings. The Parnassus Ski Centre is a mere 9 km from the resort and the ancient sanctuary of Delphi is less than an hour drive away. Elatos Resort is a wonderful escape from the urban hustle & bustle, allowing guests to experience all the privacy of an exclusive retreat. Any company aiming high will reap the benefits of this one of a kind mountain resort, where goals can be realised and successes achieved by bringing the team even closer together.
HOTEL IS OPEN: All year round
ACCOMMODATION: 39 independent chalets blend in harmoniously with the surrounding environment and can accommodate 2-6 persons each. All chalets offer spectacular views of Mt. Parnassus.
RESTAURANT & BAR: The resort's welcoming bar and restaurant can be found in the main building offering Greek and International dishes and guests can enjoy a range of meals, including a la carte options. The hotel bar serves premium drinks, cocktails and an extensive wine list.
ACTIVITIES: The resort is the perfect base from which to organise corporate team-building events with a range of activities certain to provide exciting challenges and unique experiences. Walking and hiking activities along forest trails, mountain passes and gorges can be tailored on request and in accordance with the group size. An area of natural beauty known for its rare flora and fauna, it is the perfect city escape for themed weekends with rock-climbing, mountain biking, flying fox and bushcraft encouraging team work in a very entertaining way.
FACILITIES: The Elatos Spa by Apivita offers a full range of relaxing spa therapies and treatments, with an inviting indoor heated pool and Jacuzzi for guests to use, as well as a fully equipped gym. Functional meeting spaces can be used for corporate events and special occasions while the spectacular landscape is the perfect backdrop for unique outdoor activities which encourage a greater sense of team spirit.
AUDIOVISUAL: Wired Microphones, Wireless Microphones, Screen, ADSL Connection, Overhead & Slide projectors, TV, CD/DVD, Additional technical equipment is provided under request.
MH.T.E.: 1354K034A0214100

ELATOS RESORT & HEALTH CLUB
Eptalofos, 33057, Mt. Parnassus, Greece
T. +30 22340 61162/3/9
E. info@elatosresort.gr
www.elatosresort.gr

MITSIS
HOTELS

GALINI

WELLNESS SPA & RESORT

★ ★ ★ ★ ★

CATEGORY: A (*****)

LOCATION: Mitsis Galini Wellness Spa & Resort is a Deluxe hotel, hosting the largest Wellness spa in the Balkans. Located on the beautiful beach of Kamena Vourla, a city best known for its thermal springs just 160 km from Athens, the hotel offers an ideal starting point for extensive walking and hiking tours, excursions to the nearby Parnassos ski centre, Delphi, Thermopiles and many other points of interest.

HOTEL IS OPEN: All year round.

ACCOMMODATION: All 224 guest rooms are carefully appointed and offer all the comforts of a 5* star resort. They are all nicely decorated and provide all modern amenities to make your stay as pleasant as possible.

RESTAURANTS & BARS: Enjoy tastes from the Mediterranean, created, presented and offered with exceptional service in the Magnolia Restaurant, an area of high aesthetics. A sophisticated area with exceptional service, where you can enjoy your drink or coffee in the warmth of the fire place in winter or the fantastic atmosphere by the pool in the summer is also at your disposal.

FACILITIES: 24h reception services, 07:00 - 23:00 All-inclusive service, Wi-Fi dedicated internet access 2MBPs/ user in all hotel areas free of charge, coffee & tea making facilities in the room, turndown service, outdoor swimming pool with fresh water, outdoor swimming pool with thermal water, a unique Wellness Spa occupying a surface of 3,000 sq.m., outdoor parking area within the hotel premise.

AUDIOVISUAL: Projectors, podiums, flip charts, microphones (wireless) and speakers are available.

CONFERENCE & EVENT FACILITIES

Halls	Sqm	Theatre (prs)	Classroom (prs)	U Shape (prs)	Reception (prs)	Banquet (prs)	Buffet (prs)
THETIS	144	120	80	35	80	80	60
LEONIDAS	203	180	120	40	300	140	120
LEONIDAS + THETIS	347	400	210	-	380	270	230
VIP ROOM	44	25	20	20	20	20	-
KNIMIS	271	350	180	60	350	230	200
PRIVATE LOUNGE	44	-	-	-	15	-	-

MITSIS GALINI WELLNESS SPA & RESORT

5 Ger. Vasiliadi, Kamena Vourla, 350 08, Greece, Tel.: +30 22350 80501

E-mail: galini.info@mitsishotels.com **www.mitsishotels.com/hotels/galini-resort**

MHTE: 1353K015A0037700

CATEGORY: ****

LOCATION: Lucy Hotel is located on the beach of Chalkida, very close to the Old Bridge, the railway station and in the historic centre of the town. Chalkida city is 78 km from Athens and 96 km from the Airport of Eleftherios Venizelos. Easily accessible with daily transportation from Athens, by bus or train.
In the Strait of Evripos, the old bridge connects Evia with mainland Greece, making Chalkida quite accessible to a variety of options, while creating a unique atmosphere to it's visitors.
The scenery changes every season of the year, giving the city a multi dimensional canvas of experiences for everyone.

HOTEL IS OPEN: All year round.

ACCOMMODATION: Lucy Hotel was inaugurated in 1955 introducing a new era for tourism in the city of Chalkida. Following its complete renovation Lucy Hotel offers 92 rooms, which combine modern style with breathtaking views of the Evian Gulf and contemporary facilities. All Rooms offer 32'' LCD TV / Satellite Channels, Free Wireless Internet Access, Direct dial phone, Air conditioning & Central Heating, Mini-Bar, Room Service, Electronic Safety Deposit Box, Hairdryer, Luxury bathroom amenities, Magnifying Mirror, and balconies with beautiful view of Evripos Strait and the Old Bridge.

RESTAURANTS & BARS: Palladion restaurant with an emphasis on Mediterranean flavors, with an ideal accompaniment: the enchanting view of the Old Bridge and the Venetian Fortress. In the hotel's lounge and cafe/bar you can find yourself in a place of refined style, which gently proffers the leading role to the natural beauty of the Evian Gulf. Also Lucy Hotel has certified Greek Breakfast with a rich buffet of traditional local recipes.

CONFERENCE & EVENT FACILITIES

Halls	Sqm	Theatre (prs)	Classroom (prs)	U Shape (prs)	Cocktail (prs)	Banquet (prs)
PLATANIOTIS I	200	140	70	35	150	100
PLATANIOTIS II	280	210	80	35	100	250
PLATANIOTIS I + II	480	350	150	70	250	350
ARETHOUSA I	50	30	20	20	35	25
ARETHOUSA II	50	30	20	20	35	25
ARETHOUSA 1 + II	100	60	40	40	70	50

FACILITIES: 24 hour reception service, Cafe, Bar, Restaurant, satellite television, Interactive Services, Free Movies, Free Wi-Fi internet access in all areas, Room Service, Laundry Service, photocopies/fax, private parking.

CONFERENCE AND BANQUET FACILITIES: Lucy Hotel has further enhanced its reputation as the top choice for sophisticated meetings and events in Chalkida. The hotel venues, Plataniotis Hall and Arethousa Room, can accommodate up to 350 people offering state of the art facilities in a stylish environment. Choose the ultimate venue for conferences, company meetings as well as other social or corporate events.

AUDIOVISUAL: Microphone equipment (wired and wireless), Data projector, video & slide projector, Flip Chart, DVD player - recorder, DVCam, VDSL and digital telephony lines, Teleconference installation, Wireless Internet, Translation Booth.

MH.T.E.: 1351K014A0020700

LUCY HOTEL
10, Voudouri avenue, 34 100 Chalkida, Evia, Greece
Tel: +30 22210 23831-5, Fax: +30 22210 22051,
Events Direct Line: +30 22210 22381 / +30 22210 62967
E-mail: fbmanager@lucy-hotel.gr
www.lucy-hotel.gr
Video: https://www.youtube.com/watch?v=fqzDF7j4jzI

creta
Convention Centre

INTRODUCTION

Creta Convention Centre is the largest Convention Center in Crete and one of the largest in Greece. Covering an area of 6.000m², its 28 conference halls and venues are extremely flexible and can be customized according to your conference needs, with interconnected spaces showcasing the special character of every event. Creta Convention Center is open all-year round.
The perfect place to stay for business and leisure in Crete!

LOCATION

Hersonissos, Crete Greece, 24km from the Heraklion Airport

CONFERENCE & EVENT FACILITIES

- Advanced Infrastructure & Technical Support
- Fiber Optics high Internet Connection (50Mbps up to 1Gbps)
- Full Banqueting Services
- Exclusive Catering Collaborator
- Private Terraces for Gatherings
- Decoration Services
- Entertainment Services
- Helipad
- Church

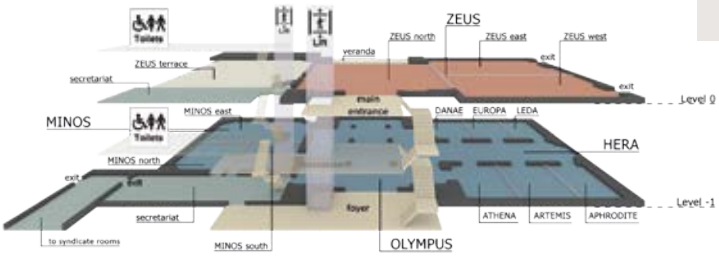

MEETINGS & FUNCTIONS:

- Total Conference Halls: 28
- Syndicate Rooms: 11
- Open-Air Theater Total Space: 1.400 delegates
- Conference Capacity: 5.025 delegates
- Meeting Space: 4.090m² / 44.024 f2
- Function Space: up to 1.250m² / 13.454 f2
- Exhibition Space: 2.869m² / 30.881 f2

HALL NAME	Area (sq)	Theater	Classroom	U-Shape	Cocktail	Banquet
CONFERENCE HALLS						
ZEUS	1.251m²	1.700	1.000	200	1.400	1.000
DANAE/ATHENA	74m²	70	50	30	80	60
EUROPA	78m²	70	50	30	80	60
LEDA	58m²	50	40	25	60	40
DAN+EUR+LEDA	212m²	270	140	70	220	160
ATHE+ARTE+APHR.	211m²	270	140	70	220	160
HERA	198m²	200	140	70	220	140
OLYMPUS	600m²	-	-	-	600	400
HERA+OLYMPUS	798m²	-	-	-	800	-
MINOS	407m²	500	280	110	400	320
ANTIGONI Indoor	432m²	390	210	90	400	320
ANTIGONI Outdoor	552m²	600	-	-	600	400
APOLLO	388m²	400	250	60	380	240
Manos Katrakis Theatre	1.144m²	1.400				
11 SYNDICATE ROOMS						

ACCOMMODATION

Accommodation can be offered at Creta Maris Beach Resort.

ΜΟΥΣΕΙΟ
Παραδοσιακής Ζωής Κρήτης
«ΛΥΧΝΟΣΤΑΤΗΣ»

CRETAN open-air MUSEUM "LYCHNOSTATIS"

Υποψήφιο Ευρωπαϊκό Μουσείο 2010

Μια νέα πρόταση για:
Gala-Dinners – Events – Incentives
Welcome Cocktails – Seminars

Outdoor events	Indoor events *'O.Elytis Hall'*
Theatre 400 prs.	Theatre 200prs
Cocktail 700+ prs	Cocktail 300+ prs
Banquet 350 prs	Banquet 200 prs

30χλμ. από Ηράκλειο και 40χλμ. από Ελούντα.
Δίπλα στη θάλασσα και κοντά στα ξενοδοχεία
συνεδριακού τουρισμού

Λιμάνι Χερσονήσου – Κρήτη
Τηλ. 28970-23660, Fax. 28970-24674
info@lychnostatis.gr
www.lychnostatis.gr

MINOA PALACE RESORT

CATEGORY: De Luxe (*****)
LOCATION: Situated at Platanias village (Western Crete), on a long beach, with an impeccable view of the vast Cretan Sea. A unique environment, only 15 min drive from the town of Chania and 30 min from Chania Airport.
HOTEL IS OPEN: April - October
ACCOMMODATION: 254 freshly renovated rooms, bungalow suites, pool suites and the unique seafront Imperial Suite of 300 m². All rooms feature individually controlled air conditioning, direct dial phone, electronic safe, free of charge WiFi, satellite T.V, mini bar, tea & coffee facilities (daily refil) & turn down service.
RESTAURANTS & BARS: "Elia" Main Restaurant, "Thalassa" and "Galazio restaurant & bar" sea-side restaurants,"ta Nissia" italian restaurant, "Thalassa" Beach Bar, "Mythos" Piano Bar, "Kafeneion" traditional cafe, "Galini" Lobby Bar and "Tholos" Pool Bar.
FACILITIES: Fully equipped Spa & Wellness Centre, fitness centre, 4 outdoor swimming pools, indoor heated swimming pool, 2 open air jacuzzi, 2 children swimming pools, tennis court, 24h room service, open-air amphitheatre, high-speed internet stand, wireless internet in all public areas, TV room, children's outdoors playground, jewellery shop, mini market, taxi-limousine service, car rental desk, rent a bike,
laundry & dry cleaning service.
AUDIOVISUAL: Fully equipped business center. State of the art conference facilities unique in the whole Western Crete: large screen & video projectors 3x2 & 4x3 m, Video / DVD recording, High definition, overhead & slide projectors, microphonic system, Teleconference, Laptops-Printers, Flexible lighting system, 19'' TFT monitors on lecterns, Flip charts, Simultaneous interpretation system, Video cameras, Secretarial services.

CONFERENCE & EVENT FACILITIES

Halls	Sqm	Theatre (prs)	Classroom (prs)	U Shape (prs)	Cocktail (prs)	Banquet (prs)
IMPERIAL CONGRESS HALL	1510	1600	1000	180	1500	-
IMPERIAL MAIN HALL	570	670	410	100	650	-
IMPERIAL HALL I	170	200	120	50	190	-
IMPERIAL HALL II	170	200	120	50	190	-
IMPERIAL HALL III	181	215	130	50	200	-
IMPERIAL HALL IV	181	215	130	50	200	-
ATHINA CONGRESS HALL	720	780	500	130	770	600
ATHINA I	390	430	270	110	420	250
ATHINA II (LONG)	172	180	120	50	200	130
ATHINA III (SQUARE)	158	170	120	50	250	170
ARIADNE	54	60	40	15	-	-
BUSINESS CENTER	-	-	-	10	-	-

MH.T.E.: 1007542.000

MINOA PALACE RESORT
730 14 Platanias Chania, Crete, Greece
Tel: +30 28210 36 500, Fax: +30 28210 36 555
E-mail: meetings@minoapalace.gr
www.minoapalace.gr

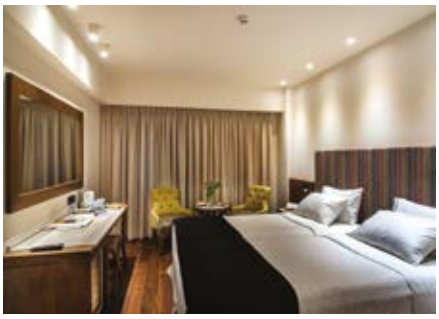

CATEGORY: 4*
Location: Situated in the beautiful town of Chania and only 5 km away from Souda Port and Souda Bay and 10 km from the airport, Civitel Akali hotel offers the perfect base for daily excursions, fun activities and entertainment, nature escapes and visits to the most renowned Chania attractions. Only a few minutes' walk from the beach of Nea Chora and its traditional restaurants and 10 minutes from the harbor of Chania, its picturesque narrow alleys, shopping streets and entertainment venues, Civitel Akali City Hotel offers you a gateway to Chania's out of this world magnificence.
HOTEL IS OPEN: All year round
ACCOMODATION: Whether seeking for a luxury suite or an interconnected room to share with family and friends, Civitel Akali 4-star hotel in Chania is your best choice as it offers a selection of spacious family friendly rooms and cosy suites for couples ensuring they get the most out of their Chania accommodation. All rooms have been designed to cater to the needs of modern travelers ensuring that all guests' requirements are met. Featuring a selection of contemporary conveniences, plush fabrics, brisk linen and quality toiletries, the rooms and suites of Civitel Akali hotel have been fitted to please all senses.
RESTAURANT & BARS: Civitel Akali hotel welcomes guests to experience the epitome of a Certified Greek Breakfast and unravel the regional culture and heritage through the unique scents and flavors of high-quality local products. Guests enjoy a culinary journey that will awake all senses, from the hotel's a la carte restaurant offering unique specialties of the Cretan cuisine to the sun kissed patio by the pool where they can select refreshing drinks and snacks from the pool snack bar. Relax with a refreshment under the azure of the Cretan sky or the cozy central bar of the hotel popular for a leisurely get-together with an ice-cold coffee in hand, delicious sandwiches and snacks.
FACILITIES: 24 hours concierge and reception, pillow menu, soundproof windows, free room service, laundry and dry-cleaning service, luggage storage, gym, pool, free Wi-Fi internet, car rental & taxi arrangements, cribs / baby cots. Business services at the reception include e-mail, fax, printer, postal services and photocopying facilities.
CORPORATE & SOCIAL EVENTS: Ideal for travelers combining business with leisure, Civitel Akali hotel features one of the most convenient conference centers in Chania ready to host some of the most organized meetings and events in Greece. Featuring high-tech hotel conference facilities, secretarial services and adjustable conference spaces to accommodate up to 250 guests, this charming conference hotel welcomes business travelers and individuals alike to enjoy their holidays in gracious living spaces and attend some of the most professional conferences in Chania, Crete. Staying at one of the few Chania conference hotels gives business travelers the opportunity to arrange corporate gatherings in specially designed meeting rooms, crown every corporate event and business meeting with success at fully appointed meeting venues and enjoy business and leisure near the center of Chania and the island's most renowned attractions.
EVENT FACILITIES: Free AV equipment, natural daylight room, secretarial services, special delegate rates, menu options, flower arrangements, entertainment music options, lighting & visual effects.

CONFERENCE & EVENT FACILITIES

Halls	Sqm	Theatre (prs)	Classroom (prs)	U Shape (prs)	Cocktail (prs)	Banquet (prs)
FAIDRA	126	140	70	30	100	80
ELPIDA	136	150	80	50	100	90
ARIADNI	99	150	80	50	120	90
ELPIDA-ARIADNI (connecting)	235	250	130	80	200	160

CIVITEL AKALI
731 31 Kissamou 55, Chania, Crete, Greece
Tel: +30 28210 92872
E-mail: info@akali-hotel.gr
www.akali-hotel.gr

Theartemis Palace
RETHYMNO

CONFERENCE CENTER

4 venues | **960m²** meeting spaces | **710** maximum capacity

	THALIA	CHLOE	ARTEMIS
THEATRE	90	110	50
CLASSSROOM	40	60	25
U-SHAPE	25	45	20
BANQUET	60	120	40
COCKTAIL	80	120	60

new**Ballroom**

AVAILABLE IN 4 DIFFERENT CAPACITY SETTINGS

	V.1	V.2	V.3	V.4
THEATRE	277	334	322	450
CLASSSROOM	178	198	184	240
BANQUET	110	170	160	300
COCKTAIL	277	334	322	420

26 M. Portaliou Str., 74133 Rethymno, Crete, Greece | **T**: +30 28310 53991-5 | **www.theartemis.gr**

Hilton
NICOSIA

HOTEL IS OPEN: All year round.
LOCATION: Hilton Nicosia is ideally situated in the heart of Nicosia, in one of the most prestigious residential areas, which provides an easy access to everything the city has to offer. This luxury hotel in Nicosia is the pinnacle of luxury & style, combining impeccable facilities with world class hospitality and service that the Hilton brand guarantees worldwide. The Hilton Nicosia is a 40-minute drive from Larnaca International Airport and only few minutes' drive from the city centre.
ACCOMMODATION: Guests here may enjoy bright and airy rooms, designed with convenience in mind, providing a place to unwind or start a new day. All rooms and suites are brilliantly appointed with high quality furnishings and contemporary amenities subtly blending comfort with unsurpassed luxury. Some of the rooms have a private balcony while most of them have fantastic pool or garden view.
CONFERENCE HALL / AUDIOVISUAL: Corporate travellers searching for the most suitable business hotel in Nicosia will be enthralled by the spectacular setting, the opulent lifestyle and the high-end corporate services and facilities available. For over a decade our event facilities have hosted some of the most notable corporate, social & cultural events from Cyprus or overseas. With a variety of unique spaces from grand ballroom to state of art boardrooms that accommodate small or large events up to 5,000 guests, is probably the ultimate business hotel in Nicosia.
RESTAURANTS & BARS:The hotel boasts for the variety of dining options available for its guests that can satisfy even the most discerning palates. Olympia restaurant proposes a buffet with local and international flavours or contemporary a la carte menu choices.

CONFERENCE & EVENT FACILITIES

Halls	Sqm	Theatre (prs)	Classroom (prs)	U Shape (prs)	Cocktail (prs)	Banquet (prs)	Boardroom (prs)
ALASIA	37,3	20	10	-	-	-	15
AMATHUSIA	113	80	50	40	100	70	30
CURIUM	40,5	-	-	-	-	-	12
SIGNATURE	345	200	80	70	1000	250	50
DIONYSOS	153	80	50	40	100	70	30
ENGOMI	23	-	-	-	-	-	12
IDALION	34	-	-	-	-	-	12
KITION	34	20	10	-	-	-	12
LEDRA A	480	600	200	80	2000	370	70
LEDRA B	529	600	200	80	2000	430	70
LEDRA BALLROOM	1011	1600	600	160	3000	1000	120
TAMASSOS	55	30	20	-	-	-	30

Simultaneously, Akakiko restaurant offers easy Japanese dining while Elliniko allows our guests to taste the real Greek flavours. Mint Bar and Sorrento Pool Bar (seasonal) are also available for signature cocktails.
SPA: Unwind with a wide range of leisure facilities. Enjoy a sunbathe by the largest lagoon-style outdoor pool, work out in the fully equipped fitness center, full-scale spa with indoor relax pool, hammam and steam bath or stay fit with a tennis game.

HILTON NICOSIA
1 Achaion Street, 2413 Engomi
P.O. Box 21390 - 1507, Nicosia, Cyprus
Tel: +357 22695111
E-mail: hilton.nicosia@hilton.com
nicosia.hilton.com

Book your meeting with us and we will take care of all the essential details for you.

CONFERENCES • SEMINARS • MEETINGS

Semeli Hotel has the ideal location for any occasion from high-profile conferences to seminars, exhibitions or smaller business meetings hosted with a scrupulous attention to detail.

ROOM CAPACITY CHART

	THEATRE	CLASSROOM	U-SHAPE	BOARDROOM	HOLLOW SQUARE	CRESCENT	BANQUET
EVROPI HALL	35	20	24	35	20	15	30
DANAE HALL	40	20	24	35	20	15	30
NEFELI HALL	35	20	18	35	20	10	30
CLIO HALL	60	35	25	52	35	18	30
COMBINATION OF HALLS	120-300	80-200	50-160	70-150	60-160	48-110	90-240

CENTRAL LOCATION
www.semelihotel.com.cy

10 Petraki Yiallourou Str., Nicosia - 1077, Cyprus
T: +357 22 45 2121 | E: hotel@semelihotel.com.cy

Καταχωρίστε Συνέδρια / Ημερίδες

στις online εκδόσεις μας:

SYNEDRIO.gr

(επιστημονικά συνέδρια / ημερίδες)

MedicalCongress.gr

(ιατρικά συνέδρια / ημερίδες)

Η φόρμα καταχώρισης συνεδρίων είναι ιδανικό εργαλείο για να προωθήσετε το επόμενο συνέδριό σας χωρίς κόστος!

Πάνω από 5.000 συνέδρια είναι ήδη στην πλατφόρμα μας

Μπορείτε να δείτε τα προσεχή αλλά και τα παρελθοντικά συνέδρια

ST RAPHAEL RESORT & MARINA

★ ★ ★ ★ ★

LIMASSOL - CYPRUS

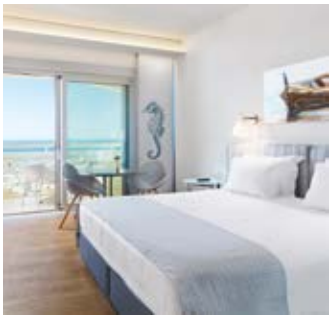

Our award winning fully renovated, five-star Resort and Marina, is situated on perhaps one of the best and largest Blue Flag accredited beaches on the outskirts of the lively cosmopolitan town of Limassol. A resort which provides for a small paradise on earth, with five-star luxury amenities, promising you a comfortable and relaxing stay away from home The Hotel consists of 272 Hotel rooms and suites, 90% of which have direct views. All rooms have been fully renovated in 2018, with the latest amenities and facilities. Our Executive wing consists of 56 rooms, with separate bedrooms suitable for families. Moreover, the hotel has 7 distinguished Suites, 2 Presidential, 4 Admiral and the Founder's Suite that feature the epitome in comfort and luxury.

For our guests' culinary preferences and requirements, our resort offers a variety of exclusive restaurants and bars as part of our guests' terms of stay (Ultra All-Inclusive, Half Board or Bed and Breakfast). Breakfast and lunch buffets featuring varied International cuisine, at our Octagon Restaurant, international theme-nights at the Palladium Restaurant. Golden Monkey Thai cuisine at the Tower, Street food snacks and grills at the Splash Restaurant, Alakati Outdoor Restaurant Traditional Cypriot Cuisine. On the beach, our Seashells Vegan restaurant featuring an astonishing array of truly vegan meal options and freshly and cold-pressed juices and wines. Our unique Sailor's Rest is our fine dining option, right on the marina, for relaxation or a sophisticated, a la carte experience.

St Raphael is ideal for conferences, with purposely built halls and rooms, ranging from 10 to 525 people. Moreover, these rooms can be transformed to fit whatever type of event or conference, as well as offer high quality catering facilities. Offering an array of impressive indoor and outdoor venues for you to choose from, as well site parking for all your attendees, our meeting facilities and banquet halls can be arranged and equipped to fulfill all of your needs. For a board meeting, training session, banquet or lecture, the combination of space, service and facilities provided, ensure St Raphael Resort's place as one of the leading conference hotels in Cyprus.

CONFERENCE & EVENT FACILITIES

Halls	Sqm	Theatre	Classroom	U Shape	Cocktail	Banquet	Cabaret
		(prs)	(prs)	(prs)	(prs)	(prs)	(prs)
PANORAMA	529	500	300	60	700	320	160
PANORAMA CORRIDOR	37,80	-	-	-	-	-	-
PHOENIX	267	200	100	60	300	100	80
MEGARON ALPHA	82,60	80	50	30	100	-	32
MEGARON BETA	82,60	80	50	30	100	-	32
MEGARON GAMMA	79	70	40	26	100	-	32
MEGARON A&B	165	200	100	60	200	-	6
MEGARON FOYER A & B	51,50	-	-	-	-	-	-
MEGARON FOYER C	18,50	-	-	-	-	-	-
ATRIUM A	73	40	30	20	-	-	-
ATRIUM B	111	80	60	27	-	-	40
ATRIUM C	73	40	30	20	-	-	-

The St Raphael Resort is a setting worthy of your most important events and celebrations turning each envisioned social gathering into a reality and an event to remember. Our Banqueting Rooms are available for groups and parties for up to 300 people. All meeting & conference rooms at the StRaphael Resort Hotel have been approved by the Human Resources Development Authority, ANAD, and (HRDA) and certified as ideal venues for organizing company trainings and open seminars. Our award-winning Serenity Spa welcomes guests to a world of relaxation through beauty and spa treatments.

ST RAPHAEL RESORT
Amathus Avenue, P.O. Box 51064, 3594, Limassol, Cyprus
Tel: +357 25 834 200
E-mail: groups@straphael.com
www.straphael.com

08:00 π.μ.
Συλλογή τρούφας στα Μετέωρα

09:00 μ.μ.
Η πιο γευστική εμπειρία στο πιάτο του καλεσμένου σας

Κάθε πιάτο που σας σερβίρουμε κρύβει μέσα του την προσήλωσή μας στην ποιότητα, το πάθος μας για τη γαστρονομία και τις ξεχωριστές γεύσεις. Πάνω από όλα όμως κρύβει το μεράκι μας για την αναζήτηση των καλύτερων πρώτων υλών από την ελληνική γη. Γιατί χωρίς τα εκλεκτά υλικά και την αγάπη μας για δημιουργία εξαιρετικών εδεσμάτων, οι εκδηλώσεις σας δεν θα είχαν την ίδια γεύση.

210 8946625
info@intercatering.gr
@intercatering
@intercatering
www.intercatering.gr

INTERCATERING
TASTE OF EXCELLENCE

Οι συνήθεις πιέσεις στη διοργάνωση εκδηλώσεων και πως να τις διαχειριστείτε

της Έλενας Καραγκούνη

Η ζωή ενός επαγγελματία διοργανωτή εκδηλώσεων εμπεριέχει πολλές εντάσεις και πιέσεις. Εμείς θα σας παρουσιάσουμε τις 2 βασικότερες πιέσεις, που δέχεται ένας διοργανωτής, καθώς και τους τρόπους, με τους οποίους μπορούν, να αντιμετωπιστούν.

Προθεσμίες

Οι προθεσμίες για τη διοργάνωση ενός συνεδρίου - ή μιας εκδήλωσης γενικότερα - στενεύουν όλο και περισσότερο (ιδίως στην εποχή του ιού COVID-19, που είναι όλα πιο ρευστά), εκτοξεύοντας το άγχος και την πίεση στα ύψη. Σαφέστατα και το λίγο άγχος μπορεί να γίνει δημιουργικό, όμως η γραμμή, ανάμεσα στο υγιές άγχος και στο πραγματικό στρες (που προκαλεί η συνεχής πίεση) είναι λεπτή, και μπορεί εύκολα να ξεπεραστεί. Γι' αυτό και είναι σημαντικό ο διοργανωτής να είναι (ήδη από την πρώτη φάση της διοργάνωσης) ειλικρινής με τον πελάτη του, σχετικά με το τι είναι εφικτό να υλοποιηθεί στο διαθέσιμο χρόνο.

Όσο ικανός και να είναι ο διοργανωτής, πρέπει πάντα, να χαλαρώνει το πρόγραμμα του, ώστε να υπάρχει χρονική πρόβλεψη, για πιθανά προβλήματα και αναποδιές, που μπορεί να προκύψουν. Είναι σημαντικό, να γίνει εξ αρχής συζήτηση με τον πελάτη, για το τι είναι ρεαλιστικό να περιμένει, ώστε να μην έχει ανεδαφικές προσδοκίες.

Όσο καλά και να είναι οργανωμένο ένα συνέδριο, εάν ανακοινώνεται τελευταία στιγμή στο κοινό, είναι δεδομένο ότι δεν θα έχει ιδιαίτερη προσέλευση.

Σε τέτοιες περιπτώσεις, ο διοργανωτής πρέπει να είναι έτοιμος να πει ακόμη και ΟΧΙ σε μία δουλειά, που δεν ανταποκρίνεται στην πραγματικότητα, ή να βρει τη σωστή ομάδα συνεργατών, για να μπορέσει να ανταπεξέλθει στις απαιτήσεις του έργου.

Προϋπολογισμός

Με το budget να μειώνεται συνεχώς, καθίσταται όλο και πιο δύσκολη η επιτυχημένη διοργάνωση μιας εκδήλωσης. Είναι λογικό ο πελάτης να θέλει η εκδήλωση να έχει το μικρότερο δυνατό κόστος, όμως - εάν ο προϋπολογισμός του δεν είναι ρεαλιστικός - πρέπει να ενημερωθεί εγκαίρως, για να γίνουν οι απαραίτητες αλλαγές.

Σε αυτήν την περίπτωση, πρέπει ο διοργανωτής να αναρωτηθεί για κάθε κομμάτι της εκδήλωσης ξεχωριστά, ώστε να αντιληφθεί, γιατί είναι απαραίτητο, και αν αξίζει τα λεφτά που κοστίζει. Είναι σημαντικό σε κάθε επένδυση να υπολογίζεται το ROI (return on investment), και ανάλογα με το πόσο οφέλιμη είναι η κάθε επένδυση, να παίρνονται οι εκάστοτε αποφάσεις.

Εδώ είναι που έχει μεγάλη σημασία και η εμπειρία του διοργανωτή, ώστε να επιλέξει τους κατάλληλους συνεργάτες και προμηθευτές, για την εκδήλωσή του, για να έχει ένα ποιοτικό αποτέλεσμα σε λογικό κόστος.

Corporate Lunch Boxes

Grand Openings

Conferences

Gala Dinners

Corporate Events

ΟΛΟΝ
full flavor events

11 Kassandras Str., 104 47, Athens, Greece. Tel.: +30 210 34.70.004, fax: +30 210 34.70.140 • www.olonevents.com • e-mail: info@olonevents.com

Instagram: olon_odoskassandras

Think ble

- Πάνω στη θάλασσα, μέσα στο πράσινο
- Τόσο κοντά και τόσο μακριά από την Αθήνα
- Υψηλή αισθητική, προσιτή πολυτέλεια

210 8946625

artwork: Haris Nikolopoulos • hnikolopoulos.net gr

Ble.
Στην παραλία του Αλίμου.
Ένας ξεχωριστός χώρος εκδηλώσεων,
τόσο κοντά και τόσο μακριά από την πόλη...

Το Ble διαθέτει εσωτερικούς
και εξωτερικούς χώρους, υψηλής αισθητικής,
ικανούς να φιλοξενήσουν κάθε σας εκδήλωση.

INTERCATERING
TASTE OF EXCELLENCE

Ξάνθου 3 Μέγαρο Bona Vista, 166 74 Γλυφάδα,
Τηλ. 210 89 46 625, Fax. 210 89 45 819

www.bleevents.gr
info@intercatering.gr

TRANSLATION
embassy

Αξιόπιστες υπηρεσίες από έμπειρους διερμηνείς

Η Translation Embassy σας στηρίζει με επαγγελματικές υπηρεσίες μετάφρασης και διερμηνείας συνεδρίων. Η ομάδα μας αποτελείται από ειδικούς με ακαδημαϊκές σπουδές στον χώρο της διερμηνείας συνεδρίων, αξιόλογη εμπειρία στην ελληνική και ευρωπαϊκή αγορά και δυνατότητα κάλυψης πολλών γλωσσικών συνδυασμών.

Ειδικευόμαστε στη:

- **Διερμηνεία συνεδρίων** (ταυτόχρονη, διαδοχική, ψιθυριστή)
- **Εξ αποστάσεως διερμηνεία για online συνέδρια**
- **Μετάφραση του υλικού συνεδρίου**

Find us on social media

TRANSLATION
embassy

Αθήνα
Σκρα 72, Καλλιθέα
210 95 14 528

Θεσσαλονίκη
Π. Π. Γερμανού 46
2310 233 136

Κιν. 699 49 89 380
www.translationembassy.com
info@translationembassy.com

Commitment.

AVolution Audiovisual

Solomou 61A Street
15341, Agia Paraskevi
tel: 210 6538648
www.avolution.gr
info@avolution.gr

Member of

andreadis
AUDIOVISUAL

is a member of **The International Congress Association**, specializing in the provision of audiovisual products and services, providing integrated solutions to its clients` growing needs

Interpretation Systems
Conference & Presentations services
Stage design & construction
Data & Video Projection
Computer-generated presentations graphics
Video Walls (Monitors-Cubes)
Plasma displays
Interpretation Systems
Voting Systems
Microphone Systems
Sound Systems
Stage lighting
Lighting equipment (architectural - scanners - theatrical)

Video tape recording -montage
Laser shows
Videoconferencing
Control Room equipment
Telematics
Logistics Planning
Exhibition stands design & construction
Outdoor displays
Fireworks & Special effects
Conference & Road show trucking
Conference computer & photocopy rental

Event Planning and Production Implementation
On-site Event Management & Coordination
Graphics and Signage
Constructions
Kiosks
Stands
Props and Scenery
Show Direction
Entertainment and Talent
All Technical Support
Event Design and Decor
Venue Proposal and Site Inspection

11, Misiodakos Str., GR - 11524 Athens, Greece, Tel.: +30 210 69 30 535, Fax: +30 210 69 30 561
www.andreadis.gr / info@andreadis.gr

podium

Interpreting - Translation

Your pathway to communication

- Conference Interpreting
- Translation
- Conference Organization
- Audiovisual Equipment

www.podium.gr

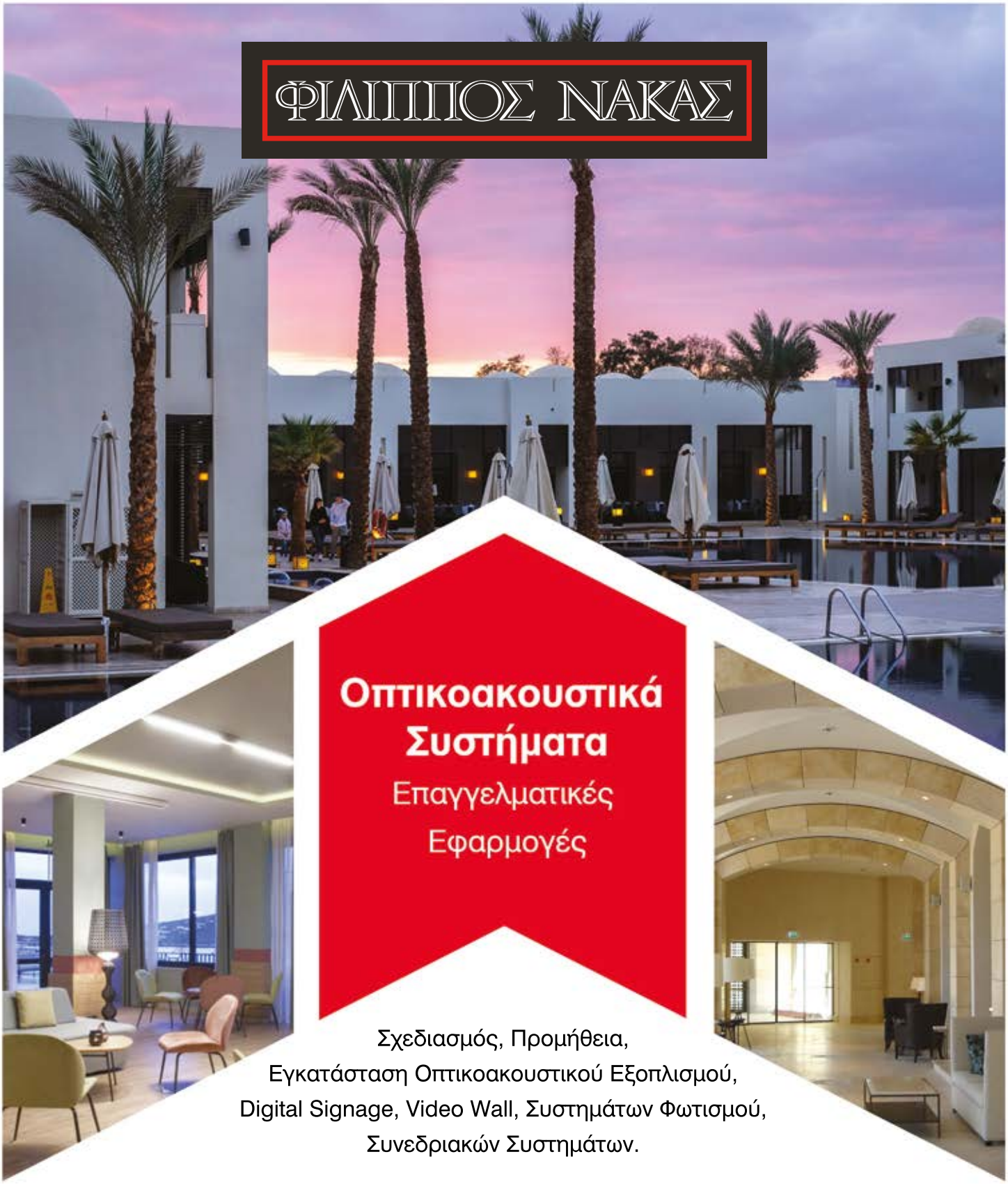

Διεύθυνση: 19ο χλμ Λεωφ. Λαυρίου, 19002, Παιανία, Τηλέφωνο: 210-6686000, estore@nakas.gr, **www.nakas.gr**

SUSTAINABLE PRODUCTS

ΤΕΤΡΑΧΡΩΜΗ ΕΚΤΥΠΩΣΗ ΣΤΟ ΚΟΣΤΟΣ ΤΗΣ ΜΟΝΟΧΡΩΜΗΣ

VARIABLE DATA PRINTING

ΑΜΕΣΗ ΕΞΥΠΗΡΕΤΗΣΗ
ΑΚΟΜΑ ΚΑΙ ΚΑΤΑ ΤΗΝ ΔΙΑΡΚΕΙΑ ΤΟΥ ΣΥΝΕΔΡΙΟΥ

Η ΕΥΕΛΙΞΙΑ ΚΑΙ Ο ΕΞΟΠΛΙΣΜΟΣ ΜΑΣ
ΣΑΣ ΕΠΙΤΡΕΠΕΙ ΤΗΝ ΑΠΟΦΥΓΗ "ΑΧΡΗΣΤΟΥ" ΣΤΟΚ

PRINT ON DEMAND

TOP | ADVERTISING
PROMOTIONAL PRODUCTS

Στυλιανού Γονατά 26Α
Περιστερι 12133, Αθήνα
Τηλ.: 210 5912782

www.top-advertising.com

ΕΤΑΙΡΙΚΕΣ
ΟΜΠΡΕΛΕΣ ΒΡΟΧΗΣ

Δημιουργήστε τις δικές σας...

Αγοράστε **ONLINE**
την δική σας όμορφη ομπρέλα!

umbrella-shop.gr

Κωδικός Ομπρέλας: **01-03-0507**

ΤΑ BRANDS ΠΟΥ ΜΑΣ ΕΠΕΛΕΞΑΝ!

J&E UMBRELLAS - ΕΡΓΟΣΤΑΣΙΟ ΟΜΠΡΕΛΑΣ
Κεντρικά γραφεία: Ξάνθου 21Α,15451, Νέο Ψυχικό
Τηλ: 210 67 27 271

sales@je-umbrellas.gr | **www.je-umbrellas.gr** | **umbrella-shop.gr**

J&E UMBRELLAS

Find your Partner

PCO
PROFFESIONAL CONGRESS ORGANIZER

DMC
DESTINATION MANAGEMENT COMPANY

EVENT MANAGEMENT

ATT CENTER 14
CONCO 11
CONGRESS LINE 12
ERA .....C' COVER
FOCUS ON HEALTH 10
MYRTALY CONGRESS ...D' COVER
TOP KINISIS 8

SOFTWARE PLATFORM FOR CONFERENCES & EVENTS

CONFERIENCE.COM ..A' COVER, 9
EVENTORA 13
MEDICAL CONGRESS.GR 53
SYNEDRIO.GR 53

CATERING

INTERCATERING 55,58
ODOS KASSANDRAS 57
TO STAXY CATERING 27

AUDIOVISUAL EQUIPMENT TRANSLATION SYSTEMS EXHIBITION STAND - BANNER DIGITAL PRINTING - COPIER - COMPUTERS - PROCEEDINGS CONFERENCE INTERPRETER - TRANSLATOR

ANDREADIS 61
AVOLUTION 60
FOCUS ON HEALTH 10
ΝΑΚΑΣ ΦΙΛΙΠΠΟΣ 63
PODIUM 62
TRANSLATION EMBASSY 59
TSAKIRIS CONGRESS SUPPORT .....B' COVER
ΠΑΠΑΘΑΝΑΣΙΟΥ 3

CONGRESS - P.R. GIFT

J&E UMBRELLAS 65
TOP ADVERTISING 64

CONGRESS CENTER
HOTEL WITH CONFERENCE FACILITIES

ATTICA - ATHENS

CENTRE
ΕΛΑΙΩΝ LOFT 16-17
ΙΔΡΥΜΑ ΘΕΟΧΑΡΑΚΗ 20
HELLENIC MOTOR MUSEUM 18
NEW HOTEL 21
NOVOTEL ATHENES 19
NORTH ATTICA
CIVITEL ATTIK / ESPRIT 24
CIVITEL OLYMPIC 25
DOMOTEL KASTRI HOTEL 26
SAY HOTEL 23
SEMIRAMIS 22
SOUTH ATTICA
CONGO PALACE HOTEL 7
EAST ATTICA
SOFITEL 28
ELEFSINA
ELEFSINA HOTEL 27
SPETSES
POSEIDONION GRAND HOTEL ...29

MACEDONIA - THRACE

THESSALONIKI
ΔΕΘ-HELEXPO Ι. ΒΕΛΛΙΔΗΣ 30
ΔΕΘ-HELEXPO Ν. ΓΕΡΜΑΝΟΣ 30
ΔΕΘ-HELEXPO ΑΙΜ. ΡΙΑΔΗΣ 30
HALKIDIKI
MIRAGGIO THERMAL SPA RESORT 5
POMEGRANATE HOTEL 31
PORTO CARRAS GRAND RESORT 32
ALEXANDROUPOLI
GRECOTEL ASTIR EGNATIA 15

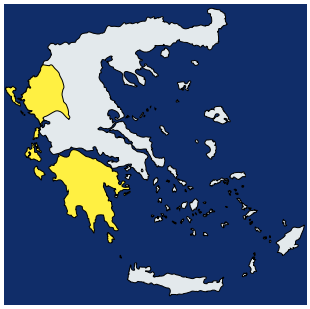

EPIRUS-IONIAN ISLANDS

IOANNINA
EPIRUS PALACE 34
GRAND SERAI 33
CORFU
CORFU HOLIDAY PALACE 35
GRECOTEL CORFU IMPERIAL 15

PELOPONNESE

ARGOLIS
KANDIA'S CASTLE 36
MESSINIA
GRECOTEL FILOXENIA 15
KYLLINI - OLYMPIA
GRECOTEL RIVIERA OLYMPIA ...15
LACONIA
MYSTRAS GRAND PALACE 38
PORTO HELI
AKS HOTELS PORTO HELI CONFERENCE CENTRE 37
KORINTHIA
ALKYON RESORT HOTEL 39

THESSALIA

LARISSA
GRECOTEL LARISSA IMPERIAL ...15
VOLOS
DOMOTEL XENIA VOLOS 40
THESSALY CONFER. CENTRE 42
VALIS HOTELS 41

CENTRAL GREECE

ARACHOVA
DOMOTEL ANEMOLIA 43
ELATOS 44
KAMENA VOURLA
GALINI WELLNESS RESORT 45

EVIA

CHALKIDA
LUCY HOTEL 46

CRETE

CHANIA
CIVITEL AKALI 50
MINOA PALACE 49
HERAKLION
CRETA CONVENTION CENTRE ...47
LYCHNOSTATIS OPEN-AIR MUSEUM 48
RETHYMNO
THEARTEMIS PALACE 51

CYPRUS

LIMASSOL
ST RAPHAEL 54
NICOSIA
HILTON PARK NICOSIA 52
SEMELI HOTEL 53

MICE.gr
The Meeting, Incentive, Congress and Event Planner's Guide!

A BRAND NEW
era
OF SUCCESS
FOR YOU TO
EXPERIENCE

era | congresses and events |

ERA LTD. • CONGRESSES • EVENTS • BUSINESS TRAVEL • INCENTIVES • TOURISM
17 Asklipiou str., 10680 Athens +30210 3634944 info@era.gr www.era.gr

Το + έδριο στη διοργάνωση!

myrtalycongress.gr

myrtaly congress

our unique experience

Professional Congress Organizer (PCO): Myrtaly Congress
2 Neomartiros Ioannou Square | 452 21, Ioannina, Greece
+30 26510 73519 | +30 69786 24613 | info@myrtalycongress.gr | **myrtalycongress.gr**